ALTA PROV LIBRARY
ALTA LEGISLATIVE BLDG
EDMONTON ALTA

DEC 67

ALBERTA PROVINCIAL LIBRARY
MAR 17 1967
EDMONTON

The Vulcan Advocate

COMPLETE COVERAGE OF THE COUNTY OF VULCAN

Authorized as Second Class Mail by the Post Office Department, Ottawa, and for payment of postage in cash.

54th Year, No. 32 | THE VULCAN ADVOCATE, WEDNESDAY, MARCH 15, 1967 | Vulcan, Alberta

Large Audience

Annual CCHS Variety Night Was Good Entertainment

(By Peter Pickersgill)

March 4 to 10 was Education Week across Canada. Friday night, March 10 was Education Night at CCHS and everyone involved in the student staged Variety Night, whether performers or the audience, enlarged their education. For the performers it was a lesson in organization and stage presentation before a large, live audience. For the listener, education of sorts came from the sample of electronic amplified music of today's "think young" crowd along with a wide assortment of vocal and instrumental soloists and group offerings.

For everyone there was much to learn and enjoy in the diversified talents of Gary Deans, a singer and character actor from Calgary, whose portrayal of excerpts from the musicals My Fair Lady and The Music Man, were of professional calibre and demonstrated a level of achievement to which variety nights of this type can lead.

Brian Smith was back for his second appearance as MC for the program and stood up well to the shuddering task of facing a large audience and moved the program along briskly, filling in when the occasional lapse occurred.

Four out of the first seven items on the program leaned towards the country and western vein with the odd amplified guitar leaving crotchety old-timers in their 30's, 40's or 50's a little bewildered. The school group called The Reflections, three guitars, organ and drum, left those in that category with much to reflect upon. The group was loud, but if volume is a basis for comparisons in these "Rock" groups, the Reflections were left behind by the group which played for the Queen dance recently at the school. It is more likely though that either the amplifiers of the Reflections lacked in strength or a stern hand was placed on the volume control before the curtain opened on their number. Before being too critical of this new wave of sounds though it should be noted that riding the crest of this fad has brought many an ordinary youngster world travel and wealth, which goes to prove there's more than one way to skin the cat.

The 20 numbers on the program did produce a pleasing balance of all types of musical entertainment and a short play featuring Brian Scott, Linda Voisey and Judy Hubka, helped liven the evening.

Most polished performance came from Janice Randle whose piano artistry in two numbers left no doubt where much of her spare time these past several years has been spent.

Among the vocalists, soprano Beverly Budd demonstrated a high but well controlled range on her solo, Romance, and Betty Dakin, dressed to fit the role of Annie in Annie Get Your Gun, was enjoyed in the number, You Can't Get A Man With A Gun.

The trio of Myrna Minty, Rose Ann Findlay and Betty Ellis were interesting in two popular numbers in the style of the famous Andrew or Maguire sisters, and although they occasionally failed to pull off the close harmony that goes with this style, it was enenjoyable listening.

Two brothers, Dennis and Marvin Burton appeared twice on the program with piano accordian duets and in their final number their technique and accuracy gave the audience a taste of something seldom heard . . . extremely good accordian playing.

Others who shared the stage during the successful program were the CCHS Glee Club, Verna and Marilyn Baldwin, duet, the High School cheer leaders, Linda Voisey, solo; Lois Pobst and Pam Williams, accordian and piano duet; Bev Budd, Rob Budd, Marilyn and Carolyn Webber, quartet; Sylvia Allen, solo.

Special guests were youngsters Debby and Daryl Major of the Calgary Safety Round-up group who were heard in a series of their popular numbers.

CCHS Principal A. L. Husby successfully auditioned for the program and stretched his talent into the field of drama in a non-speaking TV comedy skit. At the conclusion of the night he voiced his thanks for the support given the school in this endeavor and mentioned especially students Mary Plourd, Larry Mumby, Leslie Cook, Murrell Westersund and drama teacher Mrs. Graham for their part in organizing and backstage work with the program.

The evening was a most interesting and surprising look at local young talent and if another variety night were to be held next week it would likely be just as well attended.

BONSPIELERS. Vulcan was this year's site of the annual battalion curling bonspiel of the Calgary Highlanders, the weekend of Feb. 25-26. Rinks from Drumheller, Hanna, High River, Calgary and Vulcan took part in play and also enjoyed a banquet Saturday night. Col. Breckinridge, Calgary, Officer Commanding the Highlanders was in attendance as were Major O'Connor also of Calgary and Capt. Allen of Hanna. Four original Calgary Highlanders including Scotty Sutherland, formerly of Vulcan were on hand. Major Mel Burgess of the local Heavy Weapons Platoon, presented trophies and prizes Sunday evening at the close of play. Above, winners of the 1st event are Janus Norton, skip Don Williams, and Mel Burgess while standing is George Roberts.

HIGHLANDERS. Winners of the 3rd and 4th events at the recent Highlanders' Bonspiel are pictured above. 3rd event winners, seated from the left are Don McCord, skip Lawrence Smith, Harold Northcott and Irvin Sukut. 4th event winners standing are Elmer Jones, skip Joe Beatty, Lyle Hubbard and Ron Sandberg.

CURLING KILTS. Highlanders at Vulcan for the recent battalion bonspiel enjoyed two days of local hospitality and lots of curling. Placing second in the first event was the John Douville rink of Vulcan, seated above. From the left are Jim Carlson, John Douville, Scotty Sutherland and Jerry Hubbard. First place in the 2nd event went to the Stan Kurowski rink, standing above, Stan Kurowski, Evan Gutterson, Don Gibelow and Larry Manning.

Delegate Is Heard

February County Meeting

Proposed Recreation Area Enlarged; Vote Expected

At the February 17 meeting of the County of Vulcan Council, a number of ratepayers who reside in Division 4 in the western part of the county interviewed the council regarding the proposed Vulcan Recreation Area.

Objections to the original bylaw were that some residents of the county would be paying the extra one mill recreational service tax and others in the same general area would not be paying the tax. Some areas close to Vulcan were not included in the proposed recreation area while others farther away were included. It was felt that this was unfair and coverage should be more complete.

The delegation recommended that Township 18, Range 26 and that portion of Township 18, Range 27, which were not included in the recreation area should be considered for inclusion. This would give residents of those areas a vote, if, as is likely, a vote is held on the recreation bylaw.

Later in the meeting, it was moved and carried unanimously that Bylaw No. 603 be amended to include Township 18, Range 26, and that portion of Township 18, Range 27, which is included in the County of Vulcan.

Driver Training in Schools

Mr. Wall of the Safety Division, Department of Highway, was present and interviewed the Council in respect to the High School Driver Education Program which is being promoted by the Department. The plan is to educate drivers by the operation of driver education course which would be conducted by specially trained, qualified school teachers, this to be done after school and Saturdays. Mr. Wall outlined the course and the payment of the teacher, and noted that the course would be self-liquidating up to a point, depending on the Council's decision in respect to fees. All costs to the students would be kept at a minimum. There would be 24 pupils in each class and one teacher could conduct about two classes per year. The teachers would be trained in a two-week course which would be sponsored by the Department by paying the cost of the course and mileage one way. A grant of $40 would be available to each candidate for the teacher course. The driver education course was receiving wide support in other parts of Canada and it was noted that a student obtaining a certificate after taking the course would be entitled to a reduction in insurance costs, and over the years, the saving in insurance alone would more than cover the approximate cost of $35. to $40. per student, which would be paid by the student.

It was moved and carried that the County of Vulcan adopt the driver education course and sponsor it in the schools where teachers would be available to train and offer the course.

Other Business

A letter from Star Ranches Ltd., Arrowwood, in respect to the inclusion of the C. P. R. "Y" at Arrowwood into the County of Vulcan was read. It was noted that Star Ranches Ltd. had purchased the "Y" from the C.P.R., and an effort was being made to have this small parcel transferred from the area to the County area. It was moved by Mr. McNiven and carried that this transfer be approved on behalf of the County of Vulcan.

Farm Electric Service Ltd., extensions in the Division 5 area and the Division 9 area were approved.

Bids from 12 firms were received on the purchase by the County of five tandem gravel trucks, one tandem tractor truck, one half-ton truck and one one-ton truck. Low bidder was Wheat Centre Motors., Vulcan, and a bylaw authorizing the purchase of these units from Wheat Centre Motors was introduced, read and passed unanimously the required three times.

Bids on all or some of the units required had been received from Jack Carter Ltd., Maclin Motors Ltd., Renfrew Chrysler Ltd., Shaw GMC Trucks, Universal Sales. Central Garage Vulcan Ltd., Richardson and Gould Ltd., Fred King Motors, International, Dunlop Ford and Claresholm Motors.

At 1:30 in the afternoon, Mr. Attwood and an assistant from Alberta Government Telephones cable-burying service were present and showed a film dealing with buried cable and the many problems encountered when cable was interfered with. Mr. Attwood answered questions from the Council in respect to the company's policy and the result of the past two years of operation of the cable burying program.

It was moved and carried that the application of A. R. Walker, Lomond, to purchase the N ½ 19 and N.W. 20-15-20-4 and N.E. 24-15-21-4 through the Alberta Farm Purchase Board be approved.

The Secretary-Treasurer reported that a meeting is being held in the County of Lethbridge office on Thursday, Feb 23, at 10:00 o'clock in the forenoon to consider the matter of submitting an application for grant to the Department of Highways in respect to the Secondary Road Study which was conducted by the County of Vulcan, County of Lethbridge and Municipal District of Willow Creek, The Secretaries of the municipal areas would meet with officials from Underwood, McLellan and Associates and draw up the format for submitting the account.

Bylaw No. 606, to authorize the purchase of 11 school buses from Beny Chevrolet Oldsmobile Ltd., was introduced, read and passed unanimously the required three times. (Firms submitting bids and the amounts are shown in the school committee minutes).

A letter of resignation from his position of janitor of the Lomond School was received from Henry J. Theissen. It was moved and carried that Mr. Theissen's resignation as janitor of the Lomond School effective Feb. 10, 1967, be accepted with regrets.

A letter from the Garon Studios in respect to pictures of classrooms was read and ordered filed.

It was moved and carried that the County engage Mrs. L. Norton to complete the unexpired term of Mrs. Kay Ingraham at the Arrowwood School.

It was moved and carried that Mrs. Ingraham's resignation from the teaching staff of the Arrowwood School be accepted with regrets.

It was moved and carried that Mrs. M. Todd be appointed a full time teacher to replace Mrs. Ivah Smith at the Champion School, until Mrs. Smith is able to return to the staff.

It was moved and carried that Mrs. M. Carlson be appointed as a full time teacher to replace Mrs. E. Bloxham at the Champion

(Continued On Page 7)

RAY DAHL

Recently appointed as manager of the CCIL depot at Vulcan, Ray Dahl is a native of the Claresholm district. Mr. Dahl has been with the company for 16 years, his last post being as manager of the Stettler branch. Mr. and Mrs. Dahl and their four children have taken up residence in the house vacated by former CCIL manager Tom Brothers, who has been transferred to Manitoba.

Next Wednesday

Variety Is Program Theme For County Band Concert

An active Spring for the Vulcan County Senior Band began on Wednesday, March 8, when about 30 members travelled to Fort Macleod to take part in a concert. The band was used to fill out the program of the Fort Macleod band which is now at a junior level.

Two firsts occurred during the evening. This program gave the Vulcan band a chance to present for the first time, some of the new material being prepared for the local concert on March 22. Also for the first time in several months members were greeted by softly falling rain when they left for home. This of course turned to snow the following day which has remained to the present.

The results of a season of rehearsals will be heard next Wednseday evening at Hazel Cameron Elementary School when the Vulcan County Senior Band presents its annual concert.

This program, like its predecessors of the last four years, is not a band concert in the old-time concept but in the belief that the public enjoys a mixture of entertainment, this could more be more accurately called a variety night. In band tradition, marches, overtures, concert works and music in a classical vein will be heard. But also there are three saxes, two trombones, two trumpets, bass and drums which will wheel into the 1967 Tijuana Brass sound and they'll by accompanied by some fancy, up-to-date dancing by four young ladies of the band. Other similar attractions are also planned. Canada's and Alberta's Centennial songs will be heard and instrumental soloists will be featured with band accompaniment in a night of what is hoped will be pleasing variety.

The band was to have entered the Cardston Music Festival on April 14-15 but confusion in dates left the band without leader Art Dee those days so the band had to drop out of the festival.

On May 23, the day of the Centennial Caravan's visit to Vulcan County, the band will take part in the afternoon entertainment for visitors to the caravan, along with many other groups and individual performers.

Women's Group Hears Missionary

Mrs. Con Deal and Mrs. Everett McIntyre were hostesses to the EUB women's group last week. Mrs. John Schierman was in charge of devotions. Mrs. Winters of Langdon, (mother of Stan Winters) showed slides on India and told of her calling to this country, where she will be a house mother in the Nasik Sunrise School for Missionary children. She will be leaving as soon as her visa is cleared.

An offering was taken for the library project at Hillcrest Christian College at Medicine Hat. Several of the members are planning to go to Winnipeg for the annual missionary convention. A lovely lunch and fellowship was enjoyed following the meeting. Five visitors were present.

Dan Watson At FUA Bonspiel In Edmonton

The Vulcan rink of Dan Watson is curling this week at Edmonton in the Alberta playdowns of the FUA Bonspiel. With Dan as skip are Gale Atkinson as third, Bill Patton second and Dave Patton lead.

The Edmonton bonspiel runs from Tuesday to Thursday and 14 rinks representing FUA districts are in play.

Previously the Watson rink beat out the Roger Jensen rink of Champion in local playoffs and last week defeated the Gordon Jones foursome of High River to give them a berth at Edmonton.

This Saturday

This Saturday, March 18th, 6:00 p.m. start All-Star basketball with teams from CCHS, Vulcan Town and the Teaching Staff, plus the Mountain men and a ladies game between CCHS Royalettes and a pick-up team.

The scheduled 2:00 p.m. game between CCHS Royals and Hillcrest College is now cancelled due to the non-availibilty of the Medicine Hatters.

Hi-C Group Sees Pictures Of North Land

Life in the Arctic was vividly depicted Monday night for the Vulcan Hi-C's when Gary Jopling showed his slides to the most appreciative group. The meeting opened with Pres. Doug Grant in the chair and some 20 members answering roll call.

The rally scheduled for Saturday was cancelled indefinitely due to the other commitments of so many members. An invitation from the Milo Hi-C's to spend Saturday, March 25 as their guests and take part in a sunrise service Easter morning was warmly received and the majority of those present plan to attend.

The Lethbridge rally to be held during the Easter holidays also received great interest and registration forms are forthcoming to be completed and given to the club's secretary Diana Atkins.

Following adjournment of the business part of the meeting a short sing-song was led by entertainment convener Carol Wellman.

Gary Jopling, presently a teacher at CCHS, who spent last term at Fort McPherson, then honored the Hi-C's with his most interesting slides of the north. His excellent narration that brought the pictures to life prompted an endless barrage of questions from the teenagers.

Close Series

Milo Outscores Lomond To Take Wheatbelt Trophy

Milo handed Lomond its second straight loss last Sunday to take the Wheatbelt Hockey League championship and wind up a successful season.

On Saturday the Milo club came from a 6-2 deficit going into the third period to force overtime and win the playoff opener on a goal by David Nelson. Sunday's game ended 5-3 for Milo.

Coaching the champions was Walter Gorsitza, an active sports enthusiast in the Milo district. The trophy was donated by Bill Tully of Lomond and presented to the winners by Harris Matlock, league governor, following the final game.

Ken Nelson also won the league scoring championship with a total of 28 goals.

The wind-up position of the four teams in the league is Milo, Lomond whose coach is Walter Domolewski, Vulcan with Coach Harold Boutland and Champion, coached by Sev Pasolli.

Keith Aiken of Vulcan was president of the league and was instrumental in its formation and was congratulated for his contribution towards its first-year success.

Milo lineup— Robert Phillips, Telford Dixon, Ed Posein, Bob Stumpf, Bob Marks, Alvin Shield, Doug Stumpf, David Smith, Doug Stokes, Ronnie Marks, Ken Nelson, David Nelson, Dale Cote, Neil Brown.

Lomond lineup— Charlie Stokes, Bill Tolley, Brian Huff, Alvin Henricks, eKith Goldthorpe, Delmar Huff, Marvin Henrickson, Stan Leibrich, Pat Honess, Bruce Cook, Larry Helland, Ted Deitrich, Dez Crawford.

REVEEN CANCELLED

The Reveen Show which was to have been held at Vulcan this Saturday has been cancelled. In this issue are advertisements announcing the appearance of this hypnotist. Those pages of the paper had already been printed when the show's cancellation was announced due to unforseen difficulties.

D. Groves Rink Lethbridge 'Spiel Wins Aggregate,

Grand aggregate winner at last week's Lethbridge Shirtsleeve Bonspiel was the Dale Groves rink of Champion which came through with an 11-2 win-loss record in the six-day event.

Curling with skip Groves were Dave Hegland, third, Roger Jensen, second and LaVern Granlin, lead.

Another local winner was the John Wolfe quartet made up of John, skip, Ken Hamilton, third, Dave Paton, second and Vic Rushfeldt, lead. This rink took the second event while the Ted Percival rink skipped by Mel Jordan and with Ted as third, Vernal Haga, second and Ivan Haga as lead, won the eighth event.

In taking the Grand Aggregate the Groves rink captured the sixth event and came second in the first event. They were tied coming home in this event, but lost out on their final rocks.

Canada's first daily newspaper was the Toronto Royal Standard, started in 1836.

ST. PATRICK'S DAY SALE

PRICES EFFECTIVE:—
Thursday, Friday and Saturday.
PHONE 485-2535
DELIVERIES:— 10:30 a.m. and 3:30 p.m.

IGA

TABLERITE RED BRAND T-BONE, CLUB OR

SIRLOIN STEAK

Trimmed for your eating pleasure. Lb.—

$.98

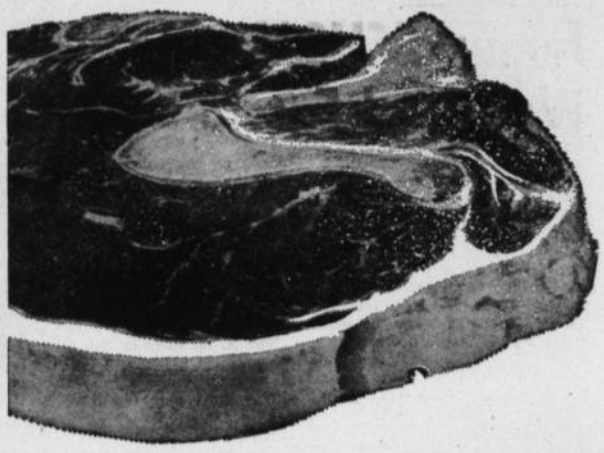

CLEAN PACK

Cream Corn

14-oz. tins—

8 for $1.00

INST. POTATOES	Shirriff, 12-oz. pkg.	.57
CHOCOLATES	Top Valu, Assorted or Maraschino Cherry	.89
COUGH SYRUP	Jack & Jill, small size bottle	.59
COUGH SYRUP	Buckley, large size bottle	.89
Shredded Wheat	Nabisco, 15 oz.	2/.79
Meat Tenderizer	Accent, ¾ oz.	.99
SPRAY STARCH	Niagara, 15 oz.	.65
KRAFT DINNERS	Deluxe, 14 oz.	.39
KRAFT DINNERS	Spaghetti and Tomato Sauce, 12 oz.	.45
CREAM of WHEAT	Quick, 28 oz.	.39
CAKE MIXES	Twinkle, 15 oz.	4/.89
ZEE TISSUE	This week	8/$1

SHOP THE CANADIAN WAY
SHOP IGA
YOUR INDEPENDENTLY OWNED AND OPERATED FOOD STORE

BLUE RIBBON
COFFEE
Lb.—
.79

NABOB
TEA BAGS
125's, 15 Free—
1.69

McGAVINS APPLE CINNAMON
ROLLS
Package of 8—
.35

SCOTT COLORED
TOWELS
2-roll pack—
.49

ROLLED OATS
Ogilvie—
48 oz. .55
5 lbs. .75

MODESS
Plus, 12's—
2 FOR .89

TABLERITE RED BRAND BONELESS ROUND
Steak Red Steer Beef. Lb. ..... **.88**

RED BRAND RUMP OR PRIME RIB
Roast Lean and meaty. Lb. ..... **.78**

GAINERS SUPERIOR PORK
Sausage S.C. Trays. Lb. pkg. ..... **.59**

GAINERS WIENERS	Superior. Finest in flavor and quality. Lb.	.49
SMOKED HAMS	Gainers Superior. Part skinned, whole, shank, ½'s or ¼'s. Lb.	.59
TABLERITE SIDE BACON	1's — vac pack for sealed in flavor. Lb.	.79
HALIBUT STEAKS	Lb.	.79
SMOKED COD FILLET	Lb.	.59
GRADE 'A' TURKEYS	13 to 14 lbs. average. Lb.	.49

TOP VALU
Beans & Pork 28-oz. tins ..... **.25**

TOP VALU
Salad Dressing 32-oz. jar ..... **.69**

Margarine Mom's or Solo, Colored, 3-lb. pkg. ..... **.99**

Mazola Oil 10c Off 32-oz. btle. ..... **.99**

Plum Jam York Pure, 24 oz. ..... **.45**

Bread IGA White or Brown Sliced Loaves ..... **5 FOR .95**

Noodles Kraft Romanoff, 7 oz. ..... **.39**

SUN RYPE BLUE LABEL

Apple Juice

48-oz. tins—

3 for $1.00

DREAM WHIP	2-oz. pkg.	.29
ANGEL CAKE MIX	Betty Crocker, Confetti or Plain, 16 oz.	.59

IGA DAIRY PRODUCTS

MILD CHEESE	Kraft Cracker Barrel, 16 oz.	.75
MEDIUM CHEESE	Kraft Cracker Barrel, 16 oz.	.87

IGA FROZEN FOODS

RASPBERRIES	Fraser Vale, 15-oz. pkgs.	2/.89

IGA TABLEFRESH PRODUCE FOR YOUR EATING PLEASURE

BANANAS 6 lbs. . . .	1.00
LEMONS Doz.	.39
ORANGES 10 lbs. . .	1.00

Texas Pink Grapefruit

12 for 1.00

White, Yellow or Pink
SCOTTIES
400's—
3 FOR .89

KLEAR WAX
Johnson, 32-oz. tin—
1.19

MIR
Detergent, 2 24-oz. btls. ..... **.85**

YORK

Meat Pies

Beef, Chicken, Pork, Beef and Kidney or Turkey, 8 oz.
2 for—
.59

Farm — Livestock — Estates — Household Auctions

TOM RUGGLES, AUCTIONEER

LIC. NO. 482

LIST YOUR FARM SALES NOW
CHARITY AUCTIONS FREE

PHONE Lomond 792-2226 — WRITE Champion Box 370

Production Workers WANTED

Apply:— KLASSEN HOMES LTD.
VULCAN AIRPORT

Auction Sales

REGULAR TUESDAY SALE—

MARCH 21st, at 11:00 a.m.

Selling Beef and Feeder Cattle, Calves, Pigs and Market Hogs, Sheep and Milk Cows.
Our Market Hogs always bring a premium.

Open Monday evening until 11:00 p.m. Bring your cattle on Monday for better returns.

FOOTHILLS LIVESTOCK POOL LTD.

PHONE 652-3022 — HIGH RIVER
We Also Offer You Complete Auction Service and Sale Management For All Farm and Specialized Types of Sales.
Merv Edey— 652-7191 Norm Edey— 652-7140
Bob Lausen— 2005, Strathmore

Returns Up To $4.50 per acre more WITH Certified Seed

. . . for only 40c investment

Sowing Certified Seed costs so little more than cleaning your own grain for seed — it pays you to invest that little extra.

Only 37c more per acre for seed when you sell your own grain for the commercial price . . . and the dividends are big . . . You need only 1/3 of a bushel more per acre in yield to pay for the investment . . . at the University of of Manitoba there was a 9-bushel increase per acre with certified seed over samples taken from seed drills.

Take some of the risk out of farming and get certified seed this spring.

Look for the Blue Tag, Symbol of Quality.

Trueness to Variety
High Germination
Weed Seed and Disease Controlled

Quality Assured by Government Standards
AND
CANADIAN SEED GROWERS ASSOCIATION

March Declared Good Seed Month

Improved varieties of grain were recommended to Alberta farmers by the Minister of Agriculture recently as he proclaimed March—Good Seed Month.

The Hon. Harry E. Strom said, "The newer varieties licensed within the past few years have meant increased returns to the producers." He suggested they investigate the new varieties approved for their area.

He also suggested farmers assure themselves of high quality seed by purchasing certified seed. He said, "This assures the purchaser of trueness to variety among other things and guarantees no mixtures of lower quality varieties to reduce the returns from the crop."

The minister also reminded growers about the publication, "Varieties of Grain For Alberta," which contains information about the performance of varieties in the different regions of the province. From this publication, a farmer can obtain a guide as to the desirability of a certain variety for his part of the country.

Mr. Strom urged seed dealers and handlers to support the drive for better quality seed. He felt that seed of known high quality tion for a man who wanted to was the best investment protec- maximize returns from his land.

GOOD SEED MONTH. The Minister of Agriculture for Alberta, Hon. Harry E. Strom, declares March— Good Seed Month as he inspects a promising two row barley which may be licensed. With the minister on the left is Harold McLaughlin, Spruce Grove, vice-president of the Alberta Branch of the Canadian Seed Growers' Association, and president, Charlie Moore of Debolt, Alberta.

FROM THE LEGISLATURE

(By Rav Speaker M.L.A.)

During the past week of the Legislature, we have studied the estimates of the Department of Agriculture, and also gave second reading to a number of bills. This week, I would like to report on one bill, namely Bill No. 73, an Act Respecting the Sale of Farm Implements. In the past three years, there has been much representation to the government and much concern in this area.

This Act does not apply to sales of farm implements by farmers, either by auction sale or in the ordinary course of their farming operations; by executors or administrators; by public officials acting under judicial process; or to vendors or dealers.

The Act applies to sale agreements of farm implements, whether new or used, having the retail sale price of $200 or more, and use, or intended for use, in farming operations.

Every sale agreement of a farm implement, whether new or used, shall be in writing, state the address of the principal office of the vendor in Alberta, and set out the nature and duration of all warranties given in connection with the farm implement.

Where a new farm implement used under reasonable operating conditions and with proper use and maintenance, fails to perform the work for which it is intended in a satisfactory manner, the purchaser may, within seven days from the date the implement is first used, give notice, by registered mail, to the vendor of the failure to perform. The dealer or vendor shall endeavor to make the implement perform in a satisfactory manner not later than the seventh day after receiving the notice, given reasonable operating conditions, or if reasonable operating conditions do not exist following the receipt of the notice, then not later than the seventh day of reasonable operating conditions after receipt of the notice. If the dealer or vendor fails to make the implement perform in a satisfactory manner by the end of those seven days the dealer or vendor shall, within 24 hours, provide the purchaser with a satisfactory substitute implement for the purchaser's use until his implement is made to perform in a satisfactory manner.

If, within a reasonable time after providing the substitute implement to the purchaser, the dealer or vendor fails to make the purchaser's implement perform in a satisfactory manner, the dealer or vendor shall replace the purchaser's implement with an implement which is acceptable to the purchaser or terminate the sale agreement and refund to the purchaser all monies paid by him in connection therewith.

Where a sale agreement of a new farm implement sets a time limit on the duration of any warranty given therein, that time shall be deemed to run from the date the implement is first used within the first normal season of use by the purchaser for its intended purpose and not from any earlier date, notwithstanding anything contained in the sale agreement.

A person who contravenes this Act is guilty of an offence and liable on summary conviction to a fine of not more than $100.

This Act comes into force on the first day of November, 1967.

I would appreciate any comments or direction regarding this Bill.

NEW FROM UNITED GRAIN GROWERS
BROMINIL-M

DENTAL ARTS
DENTURE CLINIC
Ste. 4, Metropolitan Bldg. (Upstairs), Lethbridge
ART DIETRICH, Manager

MEL'S MOBILE WOODCRAFT
CABINETS — RENOVATIONS
Store Fixtures — Upholstery
MEL MARSHALL
Phone 485-2739 Vulcan

NEWS FROM PETER DAWSON LODGE

Some of this news is a little late but hope it will be O.K. to the readers of the paper and at the Lodge.

We celebrated four birthdays in February with a turkey dinner and trimmings. In the evening we had our monthly bingo game with the lucky winners being Mrs. Eamor (first blackout), Mrs. Voisey, Mr. Peters, Mr. Hughes, Mrs. Garland, Mrs. McIntyre, Mrs. Schenk. (second blackout) Mrs. Leguer, Mr. Nelson, Mrs. Rodgers, Mrs. Gold, Mr. Craig, Mr. Northcott. (third blackout). We again thank the auxiliary to the Legion for their kindness and for a lovely evening.

We have two new guests at the Lodge, Mrs. Vern Williams of Lomond and Mrs. Mable Hagg of Majorville, we all welcome them here.

Mrs. V. Vaughn spent a few days in Lethbridge visiting her son and daughter-in-law. She also attended the O.E.S. Home Fund Tea held in the civic centre on Saturday.

Mrs. Schmeelke, is home from hospital in Calgary much improved after a four week stay there.

Mrs. I. Barnwell is still in the General Hospital in Calgary somewhat improved but not able to come home as yet.

Mrs. Blanch Williams is in Peter Dawson Lodge, her husband will join her as soon as room is available, on Sunday she had as her guests her grandson and wife of Vermilion, Mr. and Mrs. Larry Donily, Mr. and Mrs. Cliff Schalaht, Eileen Donily also her husband were recent visitors.

Mrs. Schmeelke spent last weekend at the farm home of her son and wife and family.

While there attended a family reunion of the Lindall family at the home of Mr. and Mrs. Martin Matlock in Champion. Five sisters and families and a few guests were present.

Mrs. L. Voisey is away for a brief holiday at Banff visiting Mr. and Mrs. Munro, former Vulcan residents.

Keep your tape measure neat by winding it on an empty adhesive tape spool and using the cover as a cap.

County Central High School PRESENTS
3 one-act Plays

"The Courting of Marie Jenvrin"
"Teakettle on the Rocks"
"Call Me Mildred"

CCHS Auditorium, 8:15 p.m.

Tuesday MARCH 21st

ADMISSION: ADULTS .50 — CHILDREN .25

MARCH SALE

USED CAR PRICES SLASHED

TO MOVE SURPLUS USED CARS

UP TO 40% OFF

SEE THESE BARGAINS TODAY!
— WE WILL TAKE A TRADE —

General Motors Cars

	Regular Price	Sale Price
1962 CHEVROLET SEDAN 6 cyl., std. trans., radio. A beautiful reconditioned car	$1645	1250
1961 PONTIAC LAUR'N SEDAN 6 cyl., auto. trans., radio	$1065	600
1960 PONTIAC SEDAN, 6 cyl., std. trans., a good clean car	$1045	650
1960 CHEVROLET SEDAN, 6 cyl., auto trans.	$1065	650
1959 CHEV BELAIR SEDAN, 6 cyl., auto. trans., radio	$ 945	650
1959 BUICK INVICTA SEDAN, radio, p.s. and p.b.	$1295	850
1959 PONTIAC PARIS'NE SEDAN V-8 motor, auto. trans., radio	$1095	750
1959 CHEV 4-DR. HARDTOP, V-8 motor, auto. trans., radio	$1095	750
1959 CHEV SEDAN, 6 cyl., std. trans.	$ 945	550
1959 PONTIAC SEDAN, V-8, auto. trans.	$ 895	400
1957 PONTIAC STATION WAGON	$ 445	300
1957 CHEVROLET SEDAN, 6 cyl., std.	$ 585	400
1957 OLDSMOBILE 2-DR. COUPE, a one-owner automobile	$ 685	450
1956 OLDSMOBILE SEDAN, equipped	$ 575	400
1956 CHEVROLET SEDAN, 6 cyl., auto. trans.	$ 495	300
1955 OLDS SEDAN, V-8, automatic	$ 495	350
1955 CHEVROLET SEDAN, 6 cyl., std.	$ 395	200
1962 RENAULT 2-DR. HARDTOP	$ 965	650
1953 VAUXHALL SEDAN	$ 195	100

Ford Products

1961 FORD SEDAN, 6 cyl., std. trans., radio	$1095	800
1958 METEOR SEDAN, V-8, auto. trans., radio	$ 645	400
1957 MERCURY SEDAN, V-8, auto. trans., radio	$ 795	400
1956 FORD STATION WAGON	$ 445	275

Chrysler Products

1959 PLYMOUTH SEDAN, 6 cyl., std., radio	$ 795	450
1958 DODGE REGENT SEDAN, V-8, auto., radio	$ 495	300
1957 PLYMOUTH 2-DOOR HARDTOP	$ 395	200
1957 DODGE ROYAL 2-DOOR HARDTOP	$ 395	200
1956 DODGE REGENT SEDAN, V-8, std	$ 585	350
1956 DODGE 2-DOOR HARDTOP, V-8, auto.	$ 395	200
1953 PLYMOUTH SEDAN	$ 195	125

Richardson & Gould Ltd.
Chev — Olds — Chev Truck
Cockshutt Farm Equipment
Phone 485-2211 Vulcan

SEE PEERLESS WOOD PRESERVERS FOR

Fibreglass Stock Watering Tanks

Won't Break — Won't Rust — Won't Rot
100% Guaranteed — A Lifetime Tank

FENCE POSTS — PLYWOOD — ROUGH LUMBER

Peerless Wood Preservers Ltd.

Right on the 4-lane Highway — Cayley
Phone 652-7112 High River

GIGANTIC TWO-DAY SALE
—of—
FARM AND RANCH EQUIPMENT

The Wells Ranching Company
Scandia, Alta.
2 miles east 1½ miles north of Scandia Corner off No. 36 Highway

TUESDAY, MARCH 21st and WEDNESDAY, MARCH 22nd
— AT 10:00 A.M. SHARP EACH DAY —

Mr. Wells has sold his farm and ranching interests of 6,000 acres and is moving to Hawaii. We have been instructed to sell this outstanding line of farm and ranch equipment by Public Auction to the highest bidder.

SELLING TUESDAY, MARCH 21st—
HEAVY FARM MACHINERY, IRRIGATION AND LIVESTOCK EQUIPMENT. ALL OF IT IN TOP CONDITION, MOST OF IT NEARLY NEW.

SELLING WEDNESDAY, MARCH 22nd—
A SHOP FULL OF INDUSTRIAL AND AGRICULTURAL TOOLS AND WRENCHES. A TREMENDOUS ASSORTMENT.

SEVERAL PUMPING UNITS: MODEL A FORD COUPE; MODEL T FORD CAR AND PARTS.

BUILDING MATERIALS AND HEAVY DUTY POWER TOOLS.

— Don't miss either day of this stupendous sale —

CHARLTONS OF BROOKS

HANK CHARLTON
Lic. No. 136
Phone 362-2994

JOHNNY CHARLTON
Lic. No. 293
Phone 362-3229

PUBLIC EYE ... AND EAR. TV journalist Warner Troyer, host of the CBC-TV Tuesday night public affairs series The Public Eye, is pictured in a typical scene—sounding out public opinion on major issues of the day. Each week, The Public Eye focuses on significant happenings in Canada and the rest of the world. Troyer also appears about once a month when The Public Eye combines with the program Newsmagazine to present a full-hour report under the Title This Week.

District News

ARROWWOOD

Mr. and Mrs. Earl Auvigne (nee Joanne Bannister) from Lloydminister are visiting at the home of her parents Mr. and Mrs. Chuck Bannister.

Get well wishes to Arnold Pobst who is a patient in the Vulcan Hospital.

Mrs. Ethel White from Calgary visited at the home of her son Mr. and Mrs. Bill Lloyd.

Pam Williams and Lois Pobst took part in the Variety Night at Vulcan on Friday night.

Mr. and Mrs. Frank Wyatt and Merle, Mrs. Helen Cockwill, Bob and Bud, Mr. and Mrs. Leigh Williams, Cheryl and Karen Williams from the Arrowwood 4-H Beef Club attended the 4-H Speaking at Vulcan on Friday night. Congratulations to Merle Wyatt who placed second and will go on to Lethbridge on March 17.

Mrs. Harold DeWitt and children spent the weekend at the home of her parents, Mr. and Mrs. Curtis.

Mr. and Mrs. Bill Barnes from Ponoka visited with her parents Mr. and Mrs. Chester Armey during the weekend.

Sympathy of the district is extended to the Royer family on the death of Aron Royer at Calgary.

Mr. and Mrs. Ivor Oberholtzer and family spent the weekend at Banff.

Mrs. S. J. Hayes had a trousseau tea on Monday in honor of her daughter Susan. The wedding will be March 18 at the Arrowwood United Church.

RECEIVES AWARD

Approximately 130 fathers, mothers, testers, Brownies, Cubs, Guides and their leaders gathered in the Community Hall in Arrowwood for a lovely fried chicken banquet held in honour of Patti Lloyd, daughter of Mr. and Mrs. William Lloyd of Arrowwood.

Tawny Owl Ruth Williams, was chairlady for the evening. Brownie Alice Dunn proposed the toast to the Queen. Guide Brenda Williams toasted the fathers and mothers to which Mrs. Marvina Phillips very ably replied. Local Association President, Mrs. Mary Block proposed a toast to the Guiders and Brown Owl Eleanor Oberholtzer replied. The Guide Company presented Patti Lloyd with a Guide teaspoon as a parting gift from the company.

Commissioner Mrs. Ella Hayes brought greetings from the Bow and Arrow Division.

The chairlady introduced the guest speaker for the evening, Mrs. Racille Ellis from Champion, who is the Camp Advisor for the Bow and Arrow Division. Mrs. Ellis spoke of the International Centennial camp to be held on the St. Lawrence this coming summer. She also stressed the importance of keeping the Scout and Guide Promise pointing out our duty to our country. The responsibilities of respecting private and community properties was very graphically explained.

The group then moved upstairs for a very impressive Gold Cord Ceremony. The Guides presented two comical skits. The Brownies took part in a "World Thinking Day" program. Proficiency badges and Golden Bars were awarded to several Brownies. Commissioner Hayes presented members of the Local Association with committee pins. Those receiving pins were: Irene Dunn, O'Dell Lloyd, Faye Culp, Medora Culp, Marie Culp, Marie Wiebe, Irene Schmidt, Mary Block, Julie Brown, Mavis Poole, Sheila Burger, Joan Laycraft, Grace Williams and Lorraine Pobst. Then the commissioner presented Tawny Owl Ruth Williams with a one-year star for her year's work with the Brownies. Brown Owl Eleanor Oberholtzer happily accepted her ten-year service certificate and badge signed by the Chief Commissioner of Girl Guiding of Canada. Myrtle Williams, on behalf of the Local Association, then presented Eleanor with a lovely engraved silver tray for her continuous work with the Brownies and Guides since 1955.

The Guides then formed their ceremonial horseshoe, the Rangers, their Ladder of Friendship and the Brownies their Fairy Ring. Captain Bev. Barr outlined the requirements that Patti met in order to qualify for her Gold Cord. This included many things all of which contribute to good citizenship. Kathy Lloyd, Brownie sister of Patti, carried the Gold Cord forward for presentation. It was then presented to Patti by Captain Bev Barr. President Verlyn Culp of the Arrowwood Lions Club, sponsors of the Girl Guides in Arrowwood, presented Patti with an engraved tray. Cheryl and Karen Williams, holders of the Gold and All-Round Cords, respectively, and still active in the Guide movement were also presented with trays. These three girls will be attending International Centennial camp on the St. Lawrence this summer.

Centennial spoons were presented to Captain Bev Barr and Brown Owl Eleanor Oberholtzer by Maureen Laing and Ruth Williams for their work with the Guides and Brownies throughout the year.

The evening was brought to a close with the singing of Taps.

BLACKIE

NIGHTINGALES U.C.W. MEETING

The March meeting of the Nightingales UCW was held at Mrs. A. Christofferson's. Mrs. John Montgomery opened the meeting with a prayer and Mrs. K. Elliott lead the devotional on the meaning of Lent.

The roll call was taken with taken with those present telling what their Centennial project was and handing in money for a plant for the twilight home. Only two had decided on centennial projects, one being to fix up the yard and another was taking care of a foster child in Vietnam for a year.

Peggy Montgomery reported the inside of the church was finished and the outside would be done in the spring or summer. It was decided to buy the Junior Choir Choristers chorus certificates.

There was some discussion on a trip to Calgary during the Easter holidays to visit the glass factory and other points of interest.

ENSIGN

Sunday dinner guests at the Alex Hagen home were Mrs. Molly Fisher and Phil O'Dwyer, Mr. and Mrs. David Fisher, Grant and Bobby, Mrs. Odilt Paton, David and Bill.

Mr. and Mrs. Nap Flebotte were Calgary visitors on Tuesday of last week.

Mrs. Odile Paton and David were Calgary visitors on Wednesday of last week.

Bill Paton curled in the shirt-sleeve bonspiel in Lethbridge last week with the John Wolfe rink of Vulcan winning a blender and trophy.

Gary Hagen from Seebe was home for a few days last week.

David and Bill Paton left for Edmonton on Monday with Gale Atkinson and Dany Watson, where they will be curling for a few days in the FUA bonspiel.

COMMUNITY CLUB MEETING

The Ensign ladies community club held their monthly meeting at the hall on March 7 with 12 members present. President Mrs. Betty McFadden was in the chair and Mrs. Wilma Edgerton, Secretary-Treasurer. After repeating the women's creed. The roll call was answered with a very good assortment of Easter treats to be sent to the Providence Creche in Calgary.

Cancer canvasers were given kits for the drive. Mrs. Ollie McFadden and Mrs. V. Hagen will cover the district east of Ensign. Mrs. Betty McFadden and Mrs. Lydia Flebotte the town an west. It was decided to raffle a ham before Easter.

After the business and correspondence was dealt with the surprise box was donated by Mrs. Betty McFadden and won by Mrs. Odile Paton. A lovely lunch was served by Mrs. Nellie Mote and Mrs. Odile Paton.

Your merchants' advertising in this newspaper brings you news of changes in styles, where the bargains are, and what new products are offered.

THE ADVENTURES OF REVEEN

SEE REVEEN at the
VULCAN ARMOURIES
Sat., March 18th
— 8:00 p.m. —
Sponsored by the RECREATION BOARD

BEFORE You Get A Bad Dose Of Spring Fever
Or Purchase Any Fertilizer Attachment
Check The New NORTHWESTERN
It Has EVERYTHING You Want
Corrosion Resistant — Long Life — Large Capacity
Field-Proven Trouble-Free Operation. See Our Agent
Or Dealer Or Write — For This And Other Farm Services
It Pays to Pull to the Pioneer
PIONEER GRAIN COMPANY LIMITED
REGINA WINNIPEG CALGARY

Beagle & Bexte Service

ARROWWOOD

- MASSEY-FERGUSON FARM EQUIPMENT AND GENUINE M-F PARTS
- MAPLE LEAF PETROLEUM PRODUCTS
- FIRESTONE TIRES

Ph.: 534-3828
Arrowwood

USED TRACTOR—
- 1964 1800 COCKSHUTT, good condition, low hours, good rubber.

Keith's Barber Shop
Next to Royal Cafe
Vulcan
— Keith Aiken —

SICKS' LETHBRIDGE BREWERY LTD.

House of Lethbridge

'The two best beers in the house!'

Lethbridge **Pilsner**

Some insist on Lethbridge Pilsner, several fine brews deftly blended in the Bavarian tradition. The best of barley, choice rice and our own home-grown hops give it the lively taste that appeals to Albertans. The unique label tells you it's Alberta's original Pilsner.

Lethbridge **lager**

Others demand our Lethbridge lager – they call it *'bridge*. This bright and bracing beer makes the most of its premium malt. The smooth, uniform taste is largely due to our own pure yeast and hops. Micro-filtered *'bridge* is mellow, naturally-aged lager beer at its best!

Dependable, low-cost natural gas- the perfect fuel for Alberta's winters!

modern gas service
your best value today

canadian western natural gas company limited

Serving Albertans with Low Cost Natural Gas since 1912.

E.U.B. Church Wedding For Marjorie Larkins, Vulcan

The Evangelical United Brethren Church, Vulcan, was the setting of a lovely fall wedding on Saturday, Nov. 5, 1966, when Marjorie Marion Larkins, youngest daughter of Mr. and Mrs. Edmund Larkins of Vulcan, was united in marriage to David William Sande, only son of Mr. and Mrs. Floyd Sande of Lomond, Alberta. Rev. M. Heebner officiated at the double-ring ceremony.

The bride entered the church on the arm of her father to the strains of the Bridal March, played by Mrs. C. Priebe. For her wedding ensemble, the bride chose a floor-length gown of white velvet brocade featuring a chapel train sweeping from the shoulders, and lily-point sleeves. A veil of white net was held in place by a crown of pearls and carried by train-bearer Hal Soby, nephew of the bride. The bride carried a white Bible covered with sweetheart roses, with white streamers caught with rosebuds. She wore a watch of white gold, and a silver cross, both presents from the groom.

The maid of honor, Linda Paynter, and the bridesmaids, Loreen Lawrence and Dianna Ohler wore matching Empire style dresses of gold satin featuring a sweeping back panel from the shoulders. Nosegays of tiny gold flowers and net adorned their hair. The maid of honor carried a bouquet of painted carnations, while the bridesmaids carried matching bouquets of candy striped carnations.

The tiny flower girl, Kathy Walter, niece of the bride, wore a floor-length dress of white satin in gold trim. She carried a basket of mixed flowers.

Attendants of the groom were Eldon Maronda and Clare Gillespie, best man, and Norman Larkins. Guests were ushered to their seats by Ben Brown and Huey Broere.

During the signing of the register Donna Priebe sang "O Perfect Love."

For her daughter's wedding, Mrs. Larkins chose a dress of burgundy double knit wool with contrasting black feathered hat and black accessories. Her corsage was of Talisman roses. Mrs. Sande chose a two-piece dress of moss green satin brocade with matching accessories. Mrs. O. T. Sande, grandmother of the groom, was also honored with a corsage of white carnations.

Following the ceremony, a reception was held at the IOOF hall. The bride's table was centered with a three-tiered cake flanked by copper candelabra. The master of ceremonies was Irvine Larkins, eldest brother of the bride. Toast to the bride was given by Richard Myers, to which the groom responded. Eldon Maronda proposed the toast to the bridesmaids, and entertainment provided by Mike Soby and Donna Priebe was much enjoyed. Carol McNiven was in charge of the guest book.

Out-of-town guests were from Calgary, Coaldale, Claresholm, Lethbridge, Stavely, Barons, Consort, Bassano, Standard and Lomond.

A wedding dance was held in the Lomond Community Centre following the reception. For their honeymoon trip to the Grand Canyon and various other U.S. points, the bride changed to a suit of green double knit wool, with red accessories and a corsage of sweetheart roses.

The newlyweds are now making their home in Lomond.

SANDE - LARKINS

LYON & GOING
SADDLERY
PHONE 486-23566
NANTON, ALBERTA
Custom Made Saddles and Riding Equipment
We place our ability to make the finest above the temptation to make the most!
R. W. LYON
Res.: 652-2076 High River
G. GOING
Res.: 625-7523 Turner Valley

— WEEKEND SPECIALS —

FRIDAY SPECIAL—

Sweet & Sour Spareribs, Chicken Chow Mein and Steamed Rice 1.00

Breaded Veal Cutlets, with Fresh Peas ..... .80

SATURDAY SPECIALS—

Deep Fried Shrimp, Sweet & Sour Spareribs, with Fried Rice 1.00

Roast Young Turke, with Cranberry Sauce 1.00

SUNDAY—

Sweet & Sour Shrimp, Chow Mein, with Steamed Rice 1.00

Grilled Veal Chops, with Fresh Vegetables 1.00

MARBLE CAFE
Vulcan Phone 485-2020

District News

BERRYWATER

Mr. and Mrs. David Butters of Fort Macleod accompanied by Mrs. Nina Deal of Vulcan were Sunday guests at the home of Mr. and Mrs. Victor Deal.

Mr. and Mrs. Warden Budd and family and Frank Jepps of Vulcan were supper guests Tuesday night at the Victor Deal home.

Congratulations to Ray Giles on receiving first place in the public speaking contest held in Vulcan Friday evening, sponsored by the 4-H Beef Club.

SUNSHINE CLUB

The March meeting of the ladies Sunshine Club was held at the home of Mrs. Donalda Giles of Vulcan.

Guest speaker of the afternoon was Lundy Findlay who spoke on First Aid.

The meeting closed with a tasty lunch served by Mrs. Donalda Giles and Mrs. Hazel Giles.

BERRYWATER F.W.U.A.

Mrs. Bob Gerding was hostess for the March meeting of the FWUA last Monday. The roll call was answered by ten members on approval or disapproval of school centralization.

A committee was appointed for catering on March 17th. Books were given to canvassers for the cancer drive. The local is donating $10 toward the Provincial FWUA Centennial project. This is a painting of Dr. Parlby which is to be hung in the legislative building in Edmonton.

A letter was received from Donka. Mrs. Muriel Smith gave a paper on citizenship. The sub-district convention is to be held in Milo on March 16.

ALSTON

Cameron Middleton made two trips to Lethbridge this week once on Tuesday and again on Friday.

Ed and Marjorie Carlson attende a party at the Fisher home this weekend.

Jim Carlson was in Calgary this weekend with the Highlanders.

Mr. and Mrs. Wayne Ericksen are expected to return from their honeymoon on Tuesday of this week.

Mr. and Mrs. George Mueller and boys motored to Olds this weekend to take Darin home.

The Ivar Ivarson family motored to Lethbridge this weekend.

Emory Mueller returned home from the hospital this weekend.

Pat Keller, Liz Willms and Donna Wilderman of Medicine Hat spent the weekend at the Emory Mueller home.

Darlene Macleod was a weekend house guest at the home of Mr. and Mrs. Sam Beingessner.

Mr. and Mrs. Stanley Beingessner, Michele and Mrs. Macleod were Sunday visitors at the Sam Beingessner home.

Word was received here that Mr. and Mrs. Frank Lowe of Priddis had a baby boy on March 12.

Allan Mueller attended a wedding this weekend in High River.

The Saunders family gave Rita Mueller a pleasant surprise on Thursday by bringing her a lovely birthday cake

The Bernard Mueller family was a dinner guest at the Ernest Kranzler home this week.

The Jack Middleton family and three other Ranger families went to Lethbridge on Sunday for a cultural expedition to the Bowman Art Centre and the Sir Alexander Galt Museum.

Laurie Middleton accompanied Lyle Rhodes to Calgary on Friday.

Mr. and Mrs. Eldon Smith are the proud parents of a nine pound eight ounce son born in Taber on March 11, congratulations.

THE "PROFIT PAIR"

Reliable "Pool" Seed and Co-op Fertilizer pay off in better crops and bigger profits.

ORDER NOW from your Pool Agent!

ALBERTA WHEAT POOL
Farmer-Owned Co-operative

When nothing but a phone call will do –

look for a telephone booth near you

When you need assistance or information there's usually a handy well-lit, well-placed telephone booth nearby. AGT has public telephone booths in towns, and along highways – at the places where you're most likely to need them. Use them often. They're there for your use and convenience.

ALBERTA GOVERNMENT TELEPHONES

AGT

part of Trans-Canada Telephone System

JORDAN'S
A G Foods
PHONE 485-2455 VULCAN

PRE-EASTER SALE

BICK'S SWEET MIX 48 OZ.
PICKLES 88
BICK'S YUM YUM 48 OZ.
PICKLES 79
BICK'S POLISH 48 OZ.
DILLS 69
IN TOMATO SAUCE, 14 OZ.
HEINZ BEANS . 5/.99

GREEN GIANT GREEN, 14 OZ.
BEANS . . . 3/.65
GREEN GIANT NIBLET 12 OZ.
CORN . . . 3/.65
DELTA FRIED
RICE . . . . 3/$1
HEINZ TOMATO 11 OZ.
KETCHUP . . 4/$1

NABOB
COFFEE 2 lbs. 1.59

BLUE MOUNTAIN
PINEAPPLE . . 4/.88
(Sliced, Crushed or Tidbits)
HUNT'S 15 OZ.
PEACHES . . . 4/$1
MILNES 19 OZ.
PEARS 2/.75
AUSTRAL 14 OZ.
APRICOTS . . 4/$1

McCOLL'S 48 OZ.
Peanut Butter . . .89
KRAFT VELVEETA 2 LBS.
CHEESE . . . 1.29
GARDEN SIDE 10 OZ.
Mushrooms . 2/.75
REYNOLD'S 12 OZ.
FOIL WRAP . 2/.59

SUN RYPE APPLE
JUICE 48 oz. . . . . 3 FOR 1.00

TULIP LUNCHEON 12 OZ.
MEAT 2/.79
FRANCO AMERICAN 14 OZ.
SPAGHETTI . . 5/.99
CLOVER LEAF SOLID 7 OZ.
TUNA 2/.89

BALLET
TISSUE . . . 8/.89
KLEENEX FACIAL
TISSUE . . . 4/$1
JAVEX 128 OZ.
BLEACH 89

ALBERTA GOLD
FLOUR 25 lbs. 1.59

FROZEN PEAS, York 2-lb. pkgs. . . . 2/.89
FROZEN STRAWBERRIES, York 15 oz. . . 3/$1
ICE CREAM, Alberta Gold, 3 pint 69

MEAT SPECIALS

Hams Ready to eat. Lb. ..... .59
Spare Ribs Pork, lb. ..... .65
COTTAGE ROLLS, ready to eat. Lb. 79
PICNIC SHOULDERS, lb. 49

PRODUCE SPECIALS

Oranges 10-lb. bag 1.39
Apples Cee Vu Handy Pac Macs 2.39
Potatoes 25-lb. bag ..... .89

FREE DELIVERIES 10:30 A.M. AND 4:00 P.M.

The Vulcan Advocate

"Serving the County of Vulcan"
Member Canadian Weekly Newspapers Association
and Alberta Weekly Newspapers Association
Founded in 1913 by Charles Clark

An Independent Weekly Newspaper issued every Wednesday afternoon at the office of publication, Vulcan, Alberta. Subscription price per year: In Canada $3.00, United States and other countries $4.00. Single copy 10c. Advertising rates furnished on request.

VULCAN PUBLISHERS LIMITED
R. C. R. MUNRO
Editor and Publisher
P. M. Pickersgill, Assistant Editor

CARDS OF THANKS

I would like to take this opportunity to thank the 1st Arrowwood Guide Co. for the spoon they gave me at my Gold Cord presentation, also a thank-you to the Arrowwood Lions for the lovely engraved chrome tray I received, and to the local association for the Gold Cord pen. Thank you sincerely.
—Patti Lloyd, Arrowwood. 1-x

I wish to thank Mabel Beagle and the ladies of the Arrowwood community for the bridal tea held for me.
—Monica Bexte. 32-1x

A thank you to Dr. Almond, Mrs. Winter Speer and all my good neighbors and friends for their kindness while I was ill.
—E. R. Finckh. 32-1p

I would like to express my sincere thanks to Dr. Koziol and Dr. Tompkins, and to all the nursing staff at the Vulcan Hospital for the care I received while a patient there; also a special thanks to E. Hartung and to friends who visited me while I was in the Vulcan Hospital and the Calgary General Hospital.
—Pete Makortoff. 32-1x

We would like to take this opportunity to thank Mrs. Davies and Mary Ann and all those who helped to make the Lomond Figure Skating Club's "Variety Night on Ice" a success.
—Lomond Figure Skating Club. 32-1p

We wish to thank all those people who made it possible for us to obtain our Gold Cords, and also to those who made the evening of the presentation a success by attending.
—Annalee, Carol and Eleanor. 32-1x

I would like to express my thanks to my friends and all those who bought and sold tickets for me, for the CCHS contest. Congratulations to Murrell Westersund, the successful candidate.
—Carolyn Webber. 32-1x

I would like to express my thanks for the wonderful care I received while in the Lethbridge hospital. Also thanks to all my friends for the flowers, cards and visits.
—Aubrey Root. 32-1x

I would like to express my thanks to Dr. Tompkins and the nursing staff of the local hospital for their kindness and care. Also thanks to all those who sent flowers, gifts, cards and letters. It was all very much appreciated.
—Mrs. M. Hagg. 32-1p

We would like to express our sincere thanks to Dr. Almond and all the hospital staff for the care that was rendered to both of us while in the Vulcan Hospital. A special thanks to Mr. and Mrs. Carmen Jordan, Mr. and Mrs. George Wisener and to Gale and Madeline Atkinson for their thoughtfulness and help, also a thank-you to those who remembered us with cards, visits and phone calls.
—George and Alice Eamor. 1-x

I would like to express my heart felt appreciation and thanks to Dr. Hwozdecki, the matron, and a most excellent nursing staff for the wonderful care given me during my long stay in the Carmangay Hospital. Also a thank you to everyone who sent me letters, cards and flowers and visited me. I am now a patient of the Lethbridge Auxiliary Hospital. These acts of kindness were greatly appreciated.
—Mrs. Margaret Larkins. 1-p

I would like to express my thanks to Dr. Lakins, Dr. Calvert and Dr. Tompkins, and to Miss Sissons and her very capable staff for the excellent care I received while a patient in the Vulcan Hospital. A special thanks to Father McCallum and to the many relatives and friends who remembered me with flowers, cards, gifts and visits. They were all very much appreciated.
—Mrs. Ernie Douville. 32-1x

CHURCH NOTES

THE WHEATBELT MISSION
The Anglican Church of Canada
The Rev. E. W. Clarke
PALM SUNDAY
Emmanuel, Carmangay—
9:30 a.m.— Holy Eucharist.
St. Aldhelm's, Stavely—
7:30 p.m.— Evening Prayer.
Blessing and Distribution of Palms at all services.
Preacher: The Ven. R. B. Crowder, Archdeacon of Calgary.

VULCAN E.U.B. CHURCH

M. R. Heebner — Pastor
Phone 485-2581
Sunday—
10:00 a.m.— Sunday School.
11:00 a.m.— Worship.
7:30 p.m.— Evangel Hour.
Friday—
7:30 p.m.— Hour of Power.
Bible Believing — Christ Centered

VULCAN UNITED
Rev. Wellington Dormer, Minister
Sunday Services—
9:45 a.m.— Senior School.
11:00 a.m.— Junior School.
11:00 a.m.— Morning Worship. (Nursery for small children.)
Sacrament of Holy Communion.
The Reception of New Members.
A Warm Welcome Awaits You

PENTECOSTAL TABERNACLE
J. F. Lynn — Pastor
Phone 485-2352
Sunday Services—
Students from Northwest Bible College in Edmonton, will be with us in the morning services this Sunday, March 12th.
10:30 a.m.— Sunday School.
11:30 a.m.— Morning Worship.
7:30 p.m.— Evening Service.
Tuesday, March 14th—
8:00 p.m.— Bible Study.
The Church Where Happy People Make You Welcome

VULCAN CHURCH OF CHRIST
Ronald J. Pelham, Minister
— SUNDAY SERVICES —
10:30 a.m.— Church and Bible School for the whole family.
A Christian Welcome Awaits You
Our Creed Is The Christ
Our Book Is The Bible

Vulcan Unit Emergency Measures Organization

The shock of disaster sends many people into a daze— "passive disorganization" is what the scientists call it. This is when people who are trained to cope with emergencies are an absolute necessity.

USE COST CLASSIFIED ADS TRIED TESTED PROVEN

— Classified Advertising Rates —
First insertion: 4 cents per word. Minimum charge for 15 words or less 60 cents. Subsequent and consecutive insertions of same ad: half price.
Classified display: $1.00 per inch per insertion.
Service charge for Advocate box number: 50 cents.
In Memoriams and Cards of Thanks: 4 cents per word, minimum charge $1.00.
Open House and Engagement or Wedding Announcements: minimum charge $1.50 for 50 words or less.
Notices in "Coming Events" column: minimum charge $1.00.
A 10% book-keeping charge will be added each month on overdue classified accounts.
— PHONE 485-2036 —

FOR SALE — MISC.

BREAD MIXER, hand type, $14.95. Phone 485-6688. 32-2p

WANT HOME for gentle dog. Ken McLean, RR-2, Vulcan. 32-2x

1957 8' x 35' AMERICAN TRAILER in good condition for sale. $1650. Phone 684-2491, Blackie. 31-2x

SINGER SEWING MACHINE for sale. Electric, fairly new, regular head, console desk cabinet. $125. Phone 792-3653. 31-3p

YARDLEY SPRAY DEODORANT regular $1.50 now on sale at $1.19. Vulcan Pharmacy. 31-tfx

FRIGIDAIRE Electric Range; Sectional Bedroom Suite; New 39" Bed; Hide-a-bed Sofa; Motorized Barbeque; Man's Bicycle; Several Lamps; Many Small Household Items. A. Versluys, Champion. Phone 49. 31-2x

25 CHICKENS for sale, 1- and 2-yrs.-old. Phone 792-2244, Lomond. 31-2p

FOR YOUR BEAUTY Counselor Products phone Nora Howerton, 485-6805. 28-6x

MR. FARMER: Proper records are a necessity in your farm operation The Advocate's new Farm Record Book is specially designed for use in this area by a Chartered Accountant and will save you time and dollars every year. The heavy, cloth-bound looseleaf binder will last a lifetime. The record sheets are heavy ledger paper and are printed right in Vulcan, so refills are always available. The complete book, with an average year's supply of sheets, costs only $5.50. Refill sheets are 2 for 25c. Drop in and look at this book at The Advocate office. snx

COAL
2" LUMP — NUT
STOKER — SLACK
CONCRETE GRAVEL
Deliveries— Phone 362-3725
— OPEN —
MON. - FRI., 8 a.m. to 5 p.m.
KLEENBIRN COLLIERIES LTD.
Bow City, Alta. 5-tfx

LIABILITY COVERAGE can be combined with your fire insurance at very little extra cost. See J. Lundy Findlay, insurance agent. 43-tfx

LIFE INSURANCE in its many forms should be discussed with J. Lundy Findlay, associate C.L.U., who has been district underwriter for the Life Insurance Company of Alberta since 1947. An enquiry entails no obligation. 43-tfx

LIVESTOCK

GOOD YOUNG STOCK COWS for sale. Pregnancy tested. Start calving in April. Contact S. Beagle, Blackie. 32-1x

REG. YORK BOAR and several sows for sale. Contact Ken McLean, RR-2, Vulcan. 32-2x

REG. ANGUS BULLS for sale, guaranteed breeders from an accredited herd, 1- and 2-yr.-olds. Those interested, see them at the farm 5 miles east of Carmangay. W. C. Burke, Box 175. Phone 643-2106. 32-6p

STAVELY LIVESTOCK COMMISSION CO.
Auction Sales
EVERY THURSDAY
— At 1:00 p.m. —
All Classes Cattle & Hogs
Sales Conducted By
HERB CHRISTIE
Ph.: Stavely 50 - Taber 223-3460 25-tfx

POLLED SHORTHORN BULL for sale. Red, 2 years old. Lots of size, class and conformation in the fellow. C. J. Versluys. Phone R909, Champion. 31-tfx

20 REG. HEREFORD BULLS—horned and polled, not over-fitted for sale. Top calves at last fall's High River sales were sired by Wyalta Ranch bulls. Contact Wyalta Ranch, Jim Wyatt and Sons, phone 652-7433, High River. 29-4x

8 REG. HEREFORD BULLS for sale. Coming 2 years old. Bill Lucas, phone 485-6625, Vulcan. 28-tfx

2 HEREFORD REG. BULLS for sale, 1 coming 3 years and 1 coming 5 years. Phone 485-6464. 30-3p

CARS & TRUCKS

1956 ½-TON FARGO TRUCK for sale, $199; 1950 ½-Ton Mercury Truck, $149. Phone 485-6688, Vulcan. 32-2p

1962 CORVAIR MONZA for sale. 4-speed, radio. Also, baled alfalfa-brome hay, excellent condition. A. Dykstra, 486-5518, Nanton. 31-2x

1958 4-DR. PLYMOUTH for sale. Auto., 4 new tires, good condition. Phone 485-6813, Vulcan. 30-tfx

NEW & USED CARS, all guaranteed at lowest prices. See them today. Big Savings for you at the "OK" used car sign. Richardson & Gould Ltd., Phone 485-2211. 32-tfx

GRAIN

GOOD BALED BROME - alfalfa hay for sale. Contact S. Beagle, Blackie. 32-1x

15 TO 20 TONS of baled hay for sale. Brome and alfalfa. Phone 485-6637. 32-3x

NORALTA FLAX, 2nd generation, sacked and sealed for sale, $8.00 per bus. Bulk $7.50 per bus. Contact Bernard Sternberg, Carmangay Seed Cleaning Plant or Allen Bros., Barons. Phone R1316. 32-6x

CONQUEST BARLEY, grown from reg. seed, 96% germ., $1.25 bus. Park Wheat, 3rd gen, 95% germ., $1.75 bus. Cree Flax, 50 bus., 1st gen., cleaned and sacked, $3.00 bus. G. Atkinson, Phone 485-6626. 32-3x

350 OAT STRAW BALES for sale, in stack, 10c per bale. Phone 485-2709. 32-2p

CONQUEST BARLEY for sale. Grown from registered seed. $1.00 per bus., delivered at the Queenstown Seed Cleaning Plant. J. E. Bushell & Son, 444-2305. 32-2x

SEED GRAIN
—2nd Generation Canthatch.
—Certified Canthatch.
—Certified Redwood Flax.
—Certified Raja.
—Victory Seed Oats.
Apply Albert Markert
Phone 485-6711 32-tfx

60 TONS good alfalfa hay for sale. First and second cutting. Tom Madsen, Rainier, Phone 362-3716. 31-3x

CLAYTON'S PURE SEED FARM
Box 374, Vulcan
485-2591 — Phones — 485-6716
Plant— 6 Miles North and 1½ Miles East of Vulcan

SEED PRICE LIST No. 1
(subject to change) —— 1967

	per bus.
NORALTA FLAX— Limited supply. Reg. No. 1, 2nd Gen., Germ. 94%. F.O.B. Farm	$9.00
HARMON OATS— Limited supply. Reg. 1 or 2 2nd Gen., Germ. 97%. F.O.B. Farm	$2.65
Cert. No. 1 or 2	$2.40
VICTORY OATS— Reg. No. 1 or 2, 2nd Gen., Germ. 95%	$1.85
Cert No. 1 or 2	$1.60
RODNEY OATS—	$1.25 to $1.85
MANITOU WHEAT— Reg. No. 1 or 3, 3rd Gen. Limited supply	$4.25
CANTHATCH WHEAT— Cert. No. 1 or 2	$2.40 to $2.65
THATCHER WHEAT— Reg. No. 1 or 2, 2nd Gen.	$2.75
CONQUEST BARLEY— Cert. No. 1 or 2	$1.75
(not cert.) cleaned in bulk	$1.50
REDWOOD AND CREE FLAX	$4.50
FRONTIER FALL RYE— Reg. No. 1 or 2, 2nd Gen.	$3.25

Enquire for Varieties Not Listed. Priced F.O.B. Farm 30-3x

CONQUEST SEED BARLEY for sale. $1.15 at bin. Phone 485-2659. 31-3p

CERT. CONQUEST SEED barley for sale. No. 1 seed, official germ. test 96%. Contact Alberta Wheat Pool, Brant or 242-2551, E. W. Prater. 31-tfx

BALED BROME HAY for sale. Roy Deal, Vulcan. Phone 485-6804. 30-3p

HAY FOR SALE, crested wheat and alfalfa mixture. C. R. Litchfield, phone 684-3456, Blackie. 22-tfx

FARM MACHINERY

FOR SALE OR TRADE— 3 10-Ft. No. 5 Rod Weeders with cable hitch, 40 ft. flexible harrows and hitch. Wanted 3 Sections of Crazy Harrows. Phone Jack Long, Milo, Phone 444-2148. 32-3x

FOR SALE— 930 C.K. Case Diesel; 730 Case Diesel; 500 Case Diesel; 13-Ft. Graham Plow; 14-Ft. Calkins Rod Weeder. Sunshine Service Station, phone 534-2214. 32-3x

SEVEN 1965 I.H.C. LODESTAR GRAVEL TRUCKS
7 1956 I.H.C. 1700 LODESTAR GRAVEL TRUCKS WITH HOIST AND BOXES
Nearly ½ new price. 169" wheel base. 900 tires, 18,500 lb. 2-speed rear axles. 5 Direct transmissions, 345 V-8 motors. Road tanks. Could take a 14' grain box.
Previously owned by County of Vulcan. Carefully maintained and operated. Terms arranged and trades accepted. Some of the trucks not available until approx. April 5.
FROM $4,100 to $4,600 each
— Ford & Case Dealer —
WHEAT CENTRE MOTORS LTD.
Vulcan
Ph.: 485-2096 Nights: 485-2346 30-tfx

1964 M.H. COMBINE; 1964 Versatile Swather; 1964 M.H. Baler; 1964 Pontiac 4-Dr., stand. trans. Phone 792-2244, Lomond. 31-2p

1964 12-FT. CCIL DISCER, f.a. and p.h. and coil packers; also 30-Ft. CCIL Rotary Harrows for sale. Phone R802, Champion. 31-2x

REAL VALUES IN USED MACHINERY AT C.C.I.L., VULCAN

1966 Noble 14-Ft. Hoe Drill with hyd. cylinders and fertilizer	$1800
John Deere LZ 12-Ft. Hoe Drill with fertilizer	$825
Foster Wagon and Chaff Saver to fit SP 428	$1075
15-Ft. Jeffroy Deep Till	$225

— SPECIAL —
C.C.I.L. 15-Ft. Disker with seeder attach., fertilizer, packer hitch, three coil packer $2150

2 14-Ft. Schaffer Disc Plows.
2 16-Ft. John Deere Surflex, with seeders and fertilizers.
16-Ft. John Deere Surflex.
Try C.C.I.L.

SHOVELS AND CHISELS
For All Makes of Cultivators. for Spring work.
'See Them' — 'Compare Them'
We Have Many More
ALL MAKES — ALL MODELS
VISIT C.C.I.L., VULCAN
Write Box 659 Phone 485-2311
"See Our NEW MACHINERY DISPLAY too."

HOUSES & FARMS

4-ROOM HOUSE for sale in Carmangay. With bath, garage and coal shed. Reasonable. Ed Radke, Carmangay. 31-2p

CLIENT has $60,000 for down payment on good farm. See J. Lundy Findlay, Realtor, Vulcan. 31-tfx

LIKE NEW DUPLEX for sale, main suite 3 bdrm; upper suite 2 bdrm., full basement. Location 216 2nd St., half block from post office. Phone Calgary 282-4800 after 5:00 p.m. 30-tfx

TWO-STOREY, 4-Bdrm. House for sale. Ideal location, broadloomed and landscaped. Phone 485-2358 after six 485-2665. 30-tfx

REDUCED FARM FIRE Insurance rates for members of Rural Fire Protection groups. For best rates available see J. Lundy Findlay, insurance agent. 43-tfx

6 QUARTERS on Little Bow for cash rent. J. Lundy Findlay, Realtor, Vulcan. 31-tfx

WILL TRADE NEWER Home located in Vulcan for farm land. Box 690. 51-tfx

FOR RENT

SEMI-FURNISHED SUITE for rent. Full bath. Phone 485-2798. 32-tfx

LIGHT HOUSEKEEPING or sleeping room for rent. Parking, central location. Phone 485-2441. 32-tfx

¼ SECTION FARM LAND for rent. Please contact H. F. Marshall, Vulcan. Phone 485-2441. 31-tfx

FURNISHED SUITE opposite the swimming pool. Phone 485-2428 mornings or evenings. 30-tfx

WANTED

PASTURE TO RENT, also would like farm land to rent on cash or share basis. Phone 485-6436, L. V. Rushfeldt. 32-3p

WANT 2 or 3 BEDROOM house, apartment or duplex to rent by M. Walsh, phone 485-2246, Central Garage, Vulcan. 31-tfx

WANT TO RENT 1 or 2 sections or more land in the Vulcan district. Write Box "G" Vulcan Advocate, Vulcan, Alta. 30-4p

6 or 8½ FT M.H. Rotolift One-way Tiller. Phone 792-2126 or write Box 231, Lomond. 30-3p

URGENTLY NEEDED 3 or 4 bedroom house in Vulcan. John Ksenych, Massey Ferguson. Phone 485-6603. 30-3x

WANT TO RENT ¼ or ½ section of land in the Lomond-Travers district. Contact B. Hingley, Lomond. Phone 792-2134. 30-4x

POWER TAKE OFF GRINDER or hammer mill. Phone 485-6873, Vulcan. 27-tfx

BARLEY, WHEAT and OATS—Phone Calgary 272-1219, J. Reed. 14-tfx

WORK WANTED

PIANO TUNING & REPAIRS. Art Turley, phone 485-6601 or 485-6589. 9-tfx

FOR YOUR GRAIN CLEANING this spring call the Leslie Mobile Grain Cleaner, seed and commercial. Phone Doug Leslie, 534-2270, Mossleigh. 26-tfx

AUTOMATIC SAW-FILING. Les Johnston, 485-2395. 3-tfx

BUSINESS OPPORTUNITIES

SERVICE STATION & GARAGE with large modern home on 11 acres of land. For quick sale. $10,000 cash. R. J. Morrison, Hoadley, Alta. Phone 843-6462. 30-3x

HELP WANTED

PART-TIME FEMALE help wanted for retail store in Vulcan. Write Box J, Vulcan Advocate. 32-tfx

YOUNG MAN to learn building material supply business. Steady employment, to start immediately. Apply to Revelstoke Building Materials, Vulcan. 32-3x

TRAY GIRL required by Vulcan Municipal Hospital for kitchen, full time. Apply Mrs. Peterson, kitchen, Vulcan Municipal Hospital, Vulcan. 31-2x

YOUNG MEN— The Calgary Highlanders have vacancies for men between 16 and 39 who wish to train as infantrymen drivers, first aid men, clerks or cooks. For information come to the Armouries on Mondays or Thursdays between 8 and 10 p.m. High School students 10 a.m. on Saturdays. 27-8x

NEWS CORRESPONDENT for Majorville and district. Write or phone The Advocate, Vulcan. 17-tnx

APPLICATIONS are invited for the positions of steward (male or female) and groundsman (male) at the Vulcan Golf & Country Club for approximately 6 months. Apply to R. Petrosky, Box 442, Vulcan. 28-6x

LOANS

MORTGAGE loans available on Farms, Homes, Hotels, Motels, Commercial Buildings and Industrial Properties located anywhere in Alberta. Fast, cordial, confidential service, at competitive rates.
FARMERS & MERCHANTS TRUST
209 8th Ave. S.W. Calgary, 263-4420 26-15c

LOST

LARGE ORANGE TOM CAT lost. If found, please phone 485-6866. 32-1x

TENDERS

FOR SALE BY TENDER— Black Spring Ridge Hall located on S.W. ¼ - 16 - 13 - 22 northeast of Barons, wired for 110, size of hall 30' x 56'. Highest tender not necessarily accepted. Bids must be submitted in writing by March 29, to Mrs. E. Hurnanen, Sec.-Treas. For inspection contact A. Ross, D. Shearer or J. Hurnanen. 30-3x

LEGAL NOTICES

NOTICE TO CREDITORS AND CLAIMANTS

In the Estate of ANNIE TAEVERE late of Vulcan in the Province of Alberta, who died on the 12th day of February, 1967. TAKE NOTICE that all persons having claims upon the estate of the above named must file with STACK & STACK by the 30th day of April, 1967, a full statement of thei rclaims and of securities held by them.
STACK & STACK
Solicitors for the Executrix,
36 Hollinsworth Building,
Calgary, Alberta. 31-2x

NOTICES

FOR ASSISTANCE IN ESTATE Planning see J. Lundy Findlay, district underwriter for the Life Insurance Company of Alberta. 43-tfx

FACED WITH A DRINKING PROBLEM?
Perhaps Alcoholics Anonymous Can Help.
Write to Post Office Box 22 or Phone 485-6605 or 485-6651, Vulcan. Open Meeting every Tuesday night, 8:00 p.m., Anglican Church Basement.

FOR ALL CLASSES OF Insurance —Fire, Life, Auto, Liability, etc., see J. Lundy Findlay, agent. 43-tfx

FAMILIES of problem drinkers needing understanding and information, write Al-Anon, Milo. tfnx

RELIANCE STORAGE and Cartage Co. Ltd. of Calgary have appointed J. Lundy Findlay of Vulcan as their agent for the County of Vulcan. Mr. Findlay can give estimates and arrange moving services anywhere in Canada or United States. 43-tfx

IN MEMORIAM

STEIN— In loving memory of our loving mother, Bertha Stein, who passed away March 15, 1960.
God knows how much we miss her,
Never shall her memory fade,
What would we give, her hand to clasp,
Her patient face to see,
To hear her voice, to see her smile,
As in the days that used to be.
But some sweet day we'll meet again,
Beyond the toil and strife,
And clasp each other's hand once more,
In heaven, that happy life.
—Ever remembered by Jim Stein, daughters and sons. 32-1p

SODERQUIST— In loving memory of our Dad, Fred Soderquist, who passed away peacefully March 19, 1964.
The years may wipe out many things,
But this they wipe out never,
The memory of those happy days
When we were all together.
Peacefully sleeping, resting at last,
The world's weary troubles and trials are past.
In silence you suffered, in patience you bore,
Then God took you home to suffer no more.
—Ever remembered by Gladys, Emile and family. 32-1x

SODERQUIST— In fondest memory of our Grandpa Soderquist who left us March 19, 1964.
Those happy hours we once enjoyed,
How sweet their memory still.
Your death has left a loneliness
That no one else can fill.
—Ever remembered by Laurie, Lynda, Doug and Russell Frederick Gardippe. 32-1x

Alberta Crop Insurance Corporation
AGENT: C. E. FULTON
2 doors up from United Church
Phone 485-2517
Vulcan Alberta

Dr. Clifford A. Palmer
OPTOMETRIST
EYES EXAMINED
407 - 5th St. South
Lethbridge
Phone 327-4222

ANNUAL MEETING

VULCAN RURAL FIRE PROTECTION

CO-OP LTD.

Tuesday, March 21, at 8:00 p.m.

IN THE LEGION HALL

Touch & Glow Liquid Makeup

BY REVLON

with Free Moon Drops Moisture Foundation

to keep your skin dewy under makeup all day.

Regular 4.50 value SPECIAL **2.50**

Mitchell's Pharmacy

— DISPENSING CHEMISTS —

John Mitchell, Phm. B., Phm. C. — John David Mitchell, B.Sc.

Phone 485-2012 Emergency Phones 485-2049 & 485-2086

REXALL REMEDIES "PRESCRIPTIONS A SPECIALTY"

ADVOCATE CLASSIFIEDS BRING SPEEDY RESULTS

Attention—

MEMBERS OF

Vulcan Elks Lodge and Royal Purple Lodge

Mixed Bonspiel

Vulcan Curling Rink

SUNDAY, MARCH 19th

First Draw 8:00 a.m. $2.50 per person

SUPPER SERVED — PRIZES — FUN FOR ALL

Please submit names to Ray Wellman, Earl Galloway or Dave Lebsack by Saturday noon, March 18th.

HOW TO MAKE A TOO-SMALL BEDROOM SEEM MUCH LARGER AND BRIGHTER

CPI Glide-A-Mirror Wardrobe Doors, shown below are quickly and easily installed. They slide open with the touch of a finger. The frames are available in bronze anodized or natural aluminum finishes.

Take your choice of sliding or bi-folding models.

- Mir-o-cron Backing with 5-year guarantee
- Thin Line Styling
- Easy to Install and Adjust
- Full Length Handles

4'0" x 6'6" **$148.00**

OR

AS LOW AS **$14.00** PER MONTH on Revelstoke's Budget Plan

ENQUIRE TO-DAY

REVELSTOKE BUILDING MATERIALS LIMITED

Dick Hammer, Manager Phone 485-2037, Vulcan

WHERE BUDGET PLANS ARE EASY

Proposed Recreation Area Enlarged, Vote Expected

(Continued From Front Page)

School until Mrs. Bloxham is able to return to the staff.

It was moved and carried that Mrs. M. Boos be engaged as a full time teacher to replace Mrs. A. Thurber at the Mossleigh School until Easter Holidays, March 23, 1967.

It was moved and carried that Mrs. Alice Thurber, Principal of the Mossleigh School, be granted leave of absence until March 23, 1967.

It was moved and carried that Leonard Robinson be appointed Acting Principal of the Mossleigh School during Mrs. Thurber's absence, and that Mr. Robinson be paid the principal's allowance for this period.

Authorization was given to have Art Turley tune the school pianos during the summer holidays.

Mr. Bardock reported to the School committee in respect to the school facilities at Milo. It was noted that Mr. Bardock made a recommendation that some consideration should be given to using the Home Ec room as an audio-visual aids room and that some provision be made for Home Ec in September, 1967.

It was moved and carried that authorization be given to engage a Shop Co-Ordinator for the County Central High School to commence work in the 1967/68 school term.

It was moved and carried that County Central High School be supplied with an additional Assistant Principal commencing in September, 1967.

The following tenders for school buses were opened: Blue Bird Bus Sales (1964) Ltd., $56,817; Central Garage (Vulcan) Ltd., $53,800; Beny Chevrolet Oldsmobile, $52,802; Wayne Bus Sales-Dodge or Fargo, $55,288; Wayne Bus Sales-I.H.C. $55,178; Enerson's, $54,900; Shaw GMC Trucks, $57,938.

It was moved and carried that the School Committee recommend to the County Council that the tender of Beny Chevrolet Oldsmobile, Lethbridge, presented by W. Kirkman, in the sum of $52,802, f.o.b. Vulcan, be accepted and a by-law enacted to purchase the buses.

It was moved and carried that Mrs. Shirley Gatenby be granted an extra year leave of absence.

It was moved and carried that the County enter into a film agreement with the provincial government and to expend up to $1,200.

D. Olsen, Physical Education Co-Ordinator, accompanied by Earl Brinton, interviewed the Committee in respect to sports activities and extra-curricular activities of the schools. Mr. Olsen gave a very detailed and concise report of the organization and operation of the sports activities for the past year, and also mentioned plans for the immediate future. It was noted that within the next two months, all basketball activities, etc., will be concluded. The plans for a future visitation to each school by Mr. Philpot or Mr. Olsen to put on demonstration classes for a centralized meeting of Physical Education teachers in the County to help them set up physical education programs in their own schools and give demonstration lessons as a helpful guide, were detailed. During the rest of the school year, track and field, tumbling, soft ball, etc., will be actively promoted. There was also some talk of encouraging the schools to participate in the central athletic awards program which is set up on a national scale. One of the problems confronting the extra-curricular activities was the transportation from one school to another for basketball, volleyball and other indoor sports and games. It was pointed out that while the County did supply vans for this purpose, the vans were not available in the afternoons immediately following the closing of school which was a desirable time in many cases, owing to the fact that later games made it inconvenient for students who would be late in getting home, especially on school nights. Some cars had been utilized and a problem existed as to adequate insurance coverage in case of an accident. Also, it was noted that some remuneration should be paid to those supplying cars for the purpose of transporting players for this purpose. The Secretary-Treasurer was instructed to obtain complete information in respect to insurance coverage on all classes of transportation to be in the hands of the Committee by the next meeting.

The Committee considered a lengthy letter from Mr. Brinton in respect to changes which he felt necessary at the Carmangay School. This matter was to be discussed with Mr. Bardock, Mr. Hubka and Mr. Moses, and a report made at the next meeting.

It was moved and carried that authorization be given to obtain a supply of Centennial Flags for the various school grounds.

It was moved and carried that the County obtain insurance coverage for Mr. Olsen in his capacity of transporting children from the Opportunity Class at Hazel Cameron Elementary School to the Industrial Arts Class in the High School.

(The balance of County minutes will appear next week.)

COMING EVENTS

Minimum $1.00 up to 25 Words

- WE'RE SORRY, but, somehow, all the Coming Event ads scheduled to appear in last week's paper were overlooked in the press day rush and the absence of the column was not noticed until after the paper was in the mail. 32-1nx
- FRIENDS OF Shirley Willoughby and Victor Gateman are invited to attend their wedding dance held in the Mossleigh Community Hall Friday, March 17, at 9:30 p.m. 32-1p
- IRISH CONCERT Friday, March 17, at 8:00 p.m., in the Champion Community Hall. Adults 75c; school children 35c. Sponsored by the Champion United Church Women. 32-1x
- STUDENTS ELIGIBLE for the "Safari to Expo" sponsored by Vulcan Elks Lodge and the Vulcan Royal Purple Lodge must have their forms in for the draw March 17. Entry forms can be picked up from Roy McLennan, Ray Wellman, Eileen Galloway or Lil Schmidt of Vulcan, R. B. Gerding, Milo and Levern Granlin of Champion. 32-1x
- ANNUAL CURLING supper and meeting will be held on Saturday, March 18, at 6:30 p.m. in the Curling Club. 32-1x
- BAKE SALE Saturday, March 18, in Dakin's Hardware from 3 to 4:30 p.m. Sponsored by the Brant Home and School Ass'n. 32-1x
- ANNUAL SPORTSMEN Dinner will be held on Saturday, March 18, at 6:30 p.m., in the Milo School Auditorium. Guest speaker will be Ed Robinson. $1.50 per person. 32-1x
- KIRKCALDY Community Club will hold a bridge-whist party Wednesday, March 22, at 8:00 p.m. Everyone welcome. 32-1x
- ANNUAL BAND CONCERT by the Vulcan County Senior Band, Wednesday, March 22, at the Hazel Cameron Elementary School at 8:00 p.m. 32-1x
- A MEETING of the Milo-Queenstown FUA will be held on Wednesday, March 22, in the Legion Hall, Queenstown at 7:30 p.m. Talk on, Unemployment Insurance and Canada Pension Plan. Open meeting. Everyone welcome. 32-1x
- KID'S NIGHT sponsored by the Vulcan and District Fish & Game Association, Tuesday, March 28 at 8:00 p.m., at the Vulcan Lodge Hall. Films, contests, entertainment, refreshments and door prizes. 32-2x
- CARD PARTY, Vulcan Lodge Hall, Wednesday, March 29. Bridge, whist and "500". $50 door prizes. Everyone welcome 30-4x
- 5th ANNUAL FIREMEN'S Dance Friday, March 31, Vulcan Armouries. Fraser's Orchestra Members and guests please pick up tickets as soon as possbile. 30-4x
- BRANT SPRING DANCE, on Saturday, April 15, 9:00 p.m. to midnight. Supper. Admission by invitation. 32-1x

ROYALITE PRODUCTS

OPEN DAILY

for Gas, Oil and Minor Repairs

MEL'S ROYALITE SERVICE

Phone 485-2719, Vulcan

PICTURE SHOW

in

QUEENSTOWN

COMMUNITY HALL

on

SAT., MARCH 18

— AT 8:00 P.M. —

"THE GREAT MISSION"

Starring Sophia Loren

Vulcan Hotel

Come and Hear

GLEN SEALOCK

AND HIS BOYS

Saturday Night

MARCH 18th

NOTICE

The Reveen Show as advertised on Pages 4 and 11 of this issue has been cancelled due to unforseen difficulties.

The Vulcan County Band Association Presents Its

ANNUAL SENIOR

BAND CONCERT

AT

Hazel Cameron Elementary School

Wed., March 22

— 8:00 P.M. —

Now in its fourth year, the band, under the direction of Arthur Dee will offer variety in the form of marches, concert and classical works, a Tijuana Brass group, a dance group and other novelty attractions.

DEPENDABLE CARS

MARKED DOWN FOR CLEARANCE

2-YEAR G.W. WARRANTY FOR YOUR PROTECTION ON RECONDITIONED LATE MODEL CARS AND TRUCKS

1966 PONTIAC PARISIENNE 2-DR. HARDTOP
V-8, a/t, powered, radio. In Alaska white, new rubber, really nice for **$3270**

1966 BUICK SPECIAL SEDAN
V-8, radio, std. trans., dark blue, highway driven and really reflects good care **$2545**

1964 FORD GALAXIE 500 SEDAN
V-8, a/t, radio, one owner car. Much better than average. Below Calgary prices **$2085**

1962 PONTIAC LAURENTIAN SEDAN
V-8, a/t, custom radio, maroon and white, running tires new, really sharp **$1395**

1962 CHEV BELAIR SEDAN
V-8, std. trans., custom radio, good rubber. In silver metallic. Top value at only **$1185**

1960 BUICK INVICTA 2-DR. H.T.
A/t, power steering, brakes, seat and windows. Good rubber. Recondition for dependable service at only **$1080**

1960 METEOR MONTCALM
T-bird V-8, dual range a/t, custom radio, good rubber, other extras. Really nice, top value at **$1185**

1957 BUICK LESABRE 2-DR. H.T.
V-8, custom radio. A lot of unused transportation priced for good value **$460**

1955 BUICK SPECIAL SEDAN
V-8, a/t, good rubber and battery. Royal blue. A lot of service to use for only **$395**

1952 CHEV 6 SEDAN
Radio, new battery, good rubber. For its price you cannot afford to walk **$190**

1965 I.H.C. ½-TON LWB-F
6 engine, 3-speed, new tires, low mileage, used as car for transportation **$1740**

1964 DODGE ½-TON SWB-F
V-8 engine, 3-speed trans., looks good and is mechanically sound, only **$1495**

1963 CHEV ½-TON SWB
6 cyl., std. trans., custom radio, good rubber. This is truly a nice unit **$1325**

1962 STUDEBAKER ½-TON LWB-F
6 engine recently rebuilt, deluxe cab, 4-speed trans., good rubber, new windshield, top value **$935**

1961 GMC ½-TON LWB-S
261-6 engine, 3-speed h.d. trans., rear bumper and hitch. Reconditioned for good value **$1065**

1959 DODGE ½-TON LWB-F
6 cyl., 3-speed trans., good rubber, ready for a lot of service **$765**

1959 DODGE ½-TON LWB-F
6 cyl., 3-speed trans., stock racks, rear hitch. A steal at **$525**

1951 WILLYS 4-WHEEL JEEP
Hurricane 4 engine. This unit has been reconditioned to give dependable service **$750**

1953 MERCURY 3-TON
175" w.b., recently replaced V-8, 5-speed trans., 2-speed axle, hoist, box, reconditioned **$1285**

1949 MERCURY 2-TON H.D.
6,000 miles on engine, 4-speed, 2-speed axle, hoist and box. A lot of unused service at only **$835**

We Invite Quality and Price Comparison

Central Garage (Vulcan) Ltd.

"Where Our Customers Send Their Friends"

— PHONE 485-2246 —

BARRON CATTLE LINERS LTD.

Pioneers . . .

Since 1957 in Serving the West with Modern Equipment

Alberta Stockyards Bldg., Calgary

Office 273-4014 Res. 255-1982

ROYAL CAFE

WEEKEND SPECIALS

FRIDAY—
Deep Fried Chicken, with Fresh Mixed Vegetables 1.00
Deep Fried Shrimps and Egg Fooyong, with White Rice 1.00

SATURDAY AND SUNDAY—
Roasted Sirloin of Beef ..... .95
Sweet & Sour Chicken, with Pork Fried Rice, only 1.00

Children Under 12 Years— 50¢

— WE SPECIALIZE IN CHINESE DISHES —
and have Specials Every Weekend — Phone 485-2418

SPRING

SHOW & SALE

PUREBRED

SWINE

BOTH MALE AND FEMALE

Quality Breeding Stock is the key to profitable Swine production. This sale and show of selected registered Purebred Male and Female Swine is a leading source of basic and replacement Stock in Western Canada.

AT CALGARY
MARCH 28th

SHOW AT 9:00 A.M. — SALE AT 12:30 P.M.

93 YORK FEMALE — 38 YORK BOARS
A few Lacombe and Landrace Boars & Females.

Write for Sale Catalogue to—
KEN GREENWAY, SECRETARY OF
ALBERTA SWINE BREEDERS' ASSN.
BOX 1060 CALGARY, ALTA.

AN A·R·P PHARMACY — ASSOCIATED RETAIL PHARMACISTS

A.R.P.

PRE-EASTER

S-A-L-E

— SALE ENDS MARCH 23rd —

SAMPLE SAVINGS — LOWEST PRICES

KODAK INSTAMATIC CAMERA
Regular $24.95.
A.R.P. Easter Special 18.99

DeVIL BISS VAPORIZER
Regular $8.95.
A.R.P. Easter Special 4.39

PARAMETTE VITAMIN TABLETS
125's. Regular $6.00.
A.R.P. Easter Special 2.99

CEPACOL MOUTH WASH
14 oz. Regular $1.40.
A.R.P. Easter Special ..... .99

CONTAC-C
10's. Regular $1.49.
A.R.P. Easter Special ..... .99

ANSODENT DENTURE CLEANER
Regular $1.39.
A.R.P. Easter Special 1.17

J-CLOTHS
Regular 59c each.
A.R.P. Easter Special 2/.99

SOFTIQUE BATH OIL
5 oz. Regular $2.69.
A.R.P. Easter Special 1.79

For Complete Listing Check Your Flyer Now

Bartman's Pharmacy

Your Family's Friendly Pharmacy

Phone 485-2552 An A.R.P. Pharmacy
Emergency Phone 485-2108 Lawrence J. Bartman, B.Sc.,Ph.

ON ITS WAY. The Confederation Train, visiting Lethbridge March 19-22, and Medicine Hat, March 23-25 invites you to bring your camera as you and your family relive two and a half million years of Canada's history. From the ice Age to our Centennial year, the six coaches of the train offer a unique and dramatic re-creation of Canada's past. When the Confederation Train unveils history at our doorstep, take your camera, color film and plenty of flashcubes for indoor shooting. It is a thrilling journey through time which no Canadian can afford to miss.

CLERICS' CORNER

By Rev. R. A. Matejka, Pastor, Bethel Lutheran Church

As we reach this time of year, particularly with the weather changing as quickly and as frequently as it does, we can perhaps think of two attitudes of our "Christian" society.

The first is the changability, or instability, of people. In years gone by, church worship was important, it was a part of the week which many people waited for because of the fact that it not only meant a "break" from the rest of the week, but most of all, it gave them an opportunity to join in with others and do something just about everyone enjoyed. Neither of these two centres, the family or the church, are any longer of great importance. Unfortunately, "society" has changed. The church seems to be just now beginning to realize this and to do something about it. The family, as part of society, seems to have taken quite a different attitude about it.

Since it is now very easy for us to be as mobile as we have become, the family all too easily, takes the attitude that it is up to the church to do all the changing to keep up with the people. What right, or for that matter, what reason, does the family have to expect the church to conform to its ways? Since the church is made up of groups of families, why is it so easy for one family to take the attitude that everyone should change to accommodate them? Where is there any longer the desire to compromise?

Rather than do this, people will pull up stakes, so to speak, and go elsewhere. They will change churches with little, if any, regard for anyone else. This brings in the second attitude of our society. However, it is not as different as we might think. It all comes back to unwillingness. Where, in the past, people would be more than happy to join in with others, they now feel that everyone should join in with them. If not, find another group; one which conforms more to our own ideas. If we recall, this type of situation really is not very new at all. As we look at the way Jesus had entered Jerusalem on Palm Sunday, we find that, because He wouldn't conform to the ideas people had built up in their own minds, they dropped Him. They dropped Him so completely, that they even began, only days later, to cry for His life. Although Christians will say that such was God's will, it still shows that people are really not so different today than almost two thousand years ago.

Instead of being "different," they still want everyone to agree with them. Instead of being willing to compromise, people are still interested in themselves first. Instead of progress, we are still really in the same circumstances that people found themselves at the time of Christ's life on earth. Instead of being "Christian," we still must confess, if we are willing to take a good, hard look at ourselves, that we are not.

What is the future of the Church? Will it have to continue to chase after the people as it has found necessary? Or will people continue as they are, living with the attitude that they themselves are all they need in life. It never has been so, and it never will be. We are less self-sufficient than our forefathers, we buy more produced goods than our parents ever did, but yet we laugh as words like, "You shall love your neighbor as yourself." Why? Just how "Christian" is this society in which we live?

DIETRICH
DENTURE CLINIC
SUITE 8 — 304 5th ST. S.
Above National Store
Phone 327-7244 after 10:00 a.m.
Walter Dietrich, C.D.M.

GAREAU'S IRON WORKS

VULCAN— Phone 485-2170
BARONS— Phone 108

GENERAL BLACKSMITHING
WELDING & REPAIRS
GAREAU TILLOVATORS
PORTABLE WELDING

New Shovels to fit all makes of cultivators

GREEN ACRES

BLAIR SHAW
District Agriculturist

Farm Unemployment Insurance Meeting at Queenstown

A week ago the secretary for the Milo FUA asked me to speak on Unemployment Insurance for farm workers. I agreed that the subject was timely and suggested a representative from the Unemployment Insurance Commission might be more qualified than I was. We've since contacted Mr. Cooper of the Unemployment Insurance Commission who has agreed to speak on March 22, at 7:30 p.m. at the Queenstown Legion Hall.

Mr. Cooper spoke at the Arrowwood Short Course on this subject and was quite well received. His position, he is the supervisor, allowed him to answer the many questions posed, with considerable authority. He's also promised to answer any questions that he can which may still be lingering in our minds about the Canada Pension Plan.

The general public is invited to attend this FUA meeting. We'll probably see a good number of you there. The ladies are certainly welcome also.

4-H Public Speaking Winners

Last Friday, Kay Giles, Merle Wyatt and Linda Maier showed about 100 interested parents and friends, how to win a Public Speaking Competition. These three 4-H'ers will be competing at Lethbridge on Friday, March 17, for the Southern District finals. I'm sure we'll all wish them the best of luck. If you happen to be in Lethbridge on Friday, March 17, at 7:30 p.m., the competition is being held at the Gas Company Auditorium, which is located just a half block north of the Provincial Administration Building on Stafford Drive (9th Street). Everyone welcome.

1967 Varieties of Grain for Alberta

Our NEW bulletins have just arrived. There are only a few changes but it would be worthwhile to read over if this is the year you are buying fresh seed.

Summer Agricultural Programs

Even now with snow on the ground, we have to start planning our summer agricultural activities. If there are any suggestions that you might have regarding field days or tours, I'd surely like to hear from you before April 6, 1767. As far as that goes, it would certainly make for more efficient planning if I knew of any general farm calls which you might want.

My job is to provide up-to-date information on agriculture. We try very hard to see that our information is up-to-date and practical. If you have the slightest suspicion that we may have some information which will be useful to you in your farming operation, get in touch with this office: The phone number is 485-2117, and the post office box number is 480, Vulcan, Alberta.

VULCAN WEST

Mr. and Mrs. Harold Bride visited with Albert Thompson who is a patient in St. Michael's hospital in Lethbridge.

Mr. and Mrs. Norman Whitehead and family went to Calgary last Friday evening to visit the former's brother Lawrence who is a patient in the General hospital.

Mr. and Mrs. Bob Hutton and girls were Calgary visitors last Monday.

Mrs. Norman Whitehead and Mrs. Sam White motored to Calgary Tuesday.

Mrs. Bob Hutton was hostess to a tupper ware tea Tuesday evening of last week with 13 ladies of the district present. Mrs. Earl Galloway was the demonstrator.

Merle Smith has been a patient in the local hospital since a week ago lost Wednesday and underwent surgery on Thursday.

Mrs. Bob Loose's father, Jim Crossie is a patient in the local hospital at the present time.

Mr. and Mrs. Doug Honeyman of Calgary visited at the homes of Mr. and Mrs. Allyn Speers and Mr. and Mrs. Winter Speers on Sunday.

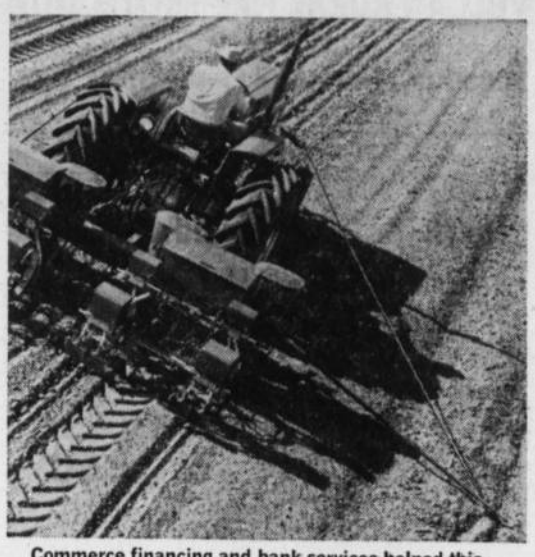

Commerce financing and bank services helped this farmer buy a tractor and equipment to fit the job. Are you planning any purchases? Come to the farmer's bank.

CANADIAN IMPERIAL BANK OF COMMERCE

Professional and Business Directory

Dr. D. G. Stokes
CHIROPRACTOR
Office in Vulcan Hotel
Wednesdays and Saturdays,
9:30 a.m. to 4:30 p.m.
Phone Vulcan 485-2532
for appointment

VULCAN SEPTIC TANK SERVICE
WES STONEHOUSE
— Phone —
485-6769 or 485-2162

Dr. F. R. Schneider
DENTIST
BRUCE BLOCK, VULCAN
9 a.m. to 12 noon
1:30 p.m. to 5:00 p.m.
Tuesdays and Saturdays incl.
— Phone —
Office 485-2176 Res. 485-2429

JESSE FARM
EQUIPMENT LTD.
John Deere Dealers
PHONE 485-2226, VULCAN
PARTS AND SERVICE
for
Briggs & Stratton, Clinton, Johnson & Marine Engines

T. G. BROWN
Chartered Accountant
Office Phone 485-2781
2nd Avenue, Vulcan

VULCAN ANIMAL CLINIC
Phone 485-2377
After Hours:
485-6471 or 485-2063

INSURANCE
FIRE — AUTO — HAIL
— See —
R. E. CHAPMAN
Phone 792-3646 LOMOND

Vulcan Funeral Home
George Wisener, Prop.
— MONUMENTS —
24 HOUR CALL
Phone 485-2633 Vulcan

Gillis Propane
Authorized Propane Dealer
for
CANADIAN PROPANE
CONSOLIDATED LTD.
— COMPLETE SERVICE —
Bulk, Bottles, Appliances,
Service and Repairs
Phone 485-2424

A. & J. DRILLING CO. LTD.
WATER WELL DRILLING
Apply or see
CLIFF ANDERSON
Phone 485-2154 Vulcan

MARGANNA KENNELS
Located 8 miles north, 2½ miles west of Vulcan.
Specializing in
Smaller Breeds
MARGARET HANNA,
VULCAN
— Visitors Always Welcome —

INSURANCE
Contact
WES FULTON
— at —
WES FULTON
INSURANCE AGENCY
Auto - Hail — Fire
Casualty
Educational Savings
Plans
—Phones—
Bus. 485-2028 Res. 485-2795

IMPERIAL OIL PRODUCTS
IMPERIAL Esso PRODUCTS
N. Bucholtz
Phone 485-2060 Res. 485-2181

Merv's Plumbing
— SPECIALIZING IN —
• Plumbing • Gas Fitting
• Hot Water Heating • Digging & Ditching
SELL — INSTALL — SERVICE
• Pumps & Repairs • Hot Water Tanks
• Pressure Systems and Septic Tanks
Bus. Phone 485-2168 After hours call Champion 5

DANIELLS' TIRE SERVICE
VULCANIZING
AND RE-TREADING
Firestone Dealer
New and Used Tires
Will Take Wheat In Trade
Phone 485-2062 — Vulcan

Vulcan Artificial Insemination Unit
Technician:— BILL BIRCH
All Breeds of Cattle
Performance
Office Phone 485-2485
Res. Phone 485-6728
(preferably before 10:00 a.m.)
All Sires Proven
For further information call at Veterinary Office

Sluggish Kidneys May Bring Restless Nights

If you "fight the pillow", toss and turn all through the night and don't really know why — perhaps here's news and help for you! One cause of such restlessness may be traced to sluggish kidney action. Urinary irritation and bladder discomfort may follow. The result can be backache and restless nights. This is when Dodd's Kidney Pills can help bring relief. Dodd's stimulate kidney action, helps relieve the irritated condition that causes the backache. Take Dodd's, and see if you don't feel better, rest better. Don't wait. Ask for Dodd's Kidney Pills at any drug counter. Used successfully by millions for over 70 years.

Relax while your washing is done

Let our modern, coin-operated machines do the washing and drying, and your dry cleaning too!

Wash 15c
Dry 10c
(up to 9-lb. load)

Coin Dry Clean
With all spots removed
$1.50 load

Town & Country CLEANERS
485-2065 Vulcan

District News

MILO

Keith Wagner was a visitor to Calgary on Saturday where he attended a conference.

The United Church held a successful turkey supper in the church basement on Saturday night.

Mr. and Mrs. Joe Thomson Jr., were Calgary business visitors at Calgary for a couple of days this week.

Mrs. George Elder, Mrs. Lorna Beechman and Mrs. Ray Gerding returned home the first of the week from their holiday to points in the U.S.A.

Friends of Ray Page were sorry to hear he is a patient at the Vulcan Hospital. A speedy recovery is extended to him.

The CGIT held a Chinese supper with all the girls attending. The girls will hold an Easter tea on April 8 in the Milo United Church.

A speedy recovery is extended to Mrs. William Clements, who is a patient at the Vulcan Hospital.

Milo lodges attended the Rebekah assembly and grand lodge at Edmonton on March 8, 9 and 10th. Those attending were Irvin Sukut, Ralph Auestad, Allan Sim, Wilf Bittorf, D.D.P., Eva Ivers, Thelma McIntyre, Lil Peterson, Rita Black and Silva Jones, D.D.P. Silva Jones was one of the judges in the degree competition at the assembly and also received her commission for the office of D.D.P. for the year 1967-68. All report a very enjoyable session. While in the capital city I. Sukut, R. Auestad, W. Bittorf, B. McIntyre, L. Peterson and S. Jones had lunch at the Chateau Hotel Lacombe dome revolving restaurant.

Mr. and Mrs. Oscar Boyd accompanied by Mrs. Mary Wagner were Calgary visitors on Saturday.

Sunday guests at the Don McKay home were Mr. and Mrs. Darrel MacKinnon and family of Calgary and Bill McKay who is enroute home to Assiniboia, Sask.

Ed Robinson of CJOC, Lethbridge will be guest speaker at the Sportsmen's dinner on Friday at the school auditorium.

The high school held a two-day spiel at the weekend and results were not available at time of writing.

HOCKEY NEWS

The senior hockey team motored to Lomond last Monday night when they met the Vulcan team in a play off game and soundly defeated the Vulcan team by a score of 10-2. This win made it possible for Milo to play off with Lomond for the cup.

On Saturday afternoon the Milo team motored to Lomond for their first game of playoff for the Wheatbelt Cup. This was a very good game with Milo coming out on top after being down 4-1 after the first period, 6-2 at the end of the second period and coming from behind to tie the score 6-6 at the end of the third period forcing the game into overtime. David Nelson firing the winning goal in to win by a score of 7-6 with just a few minutes of overtime played.

On Sunday night Milo again motored to Lomond for their second game of playoff. Milo led 2-0 at the end of the first period, 5-1 at the end of the second period and winning by a score of 5-3 at the end of the third period.

Harris Matlock of Vulcan, president of the Wheatbelt league asked both teams to line up on the ice while the presentation took place. He extended his congratulations to the Milo team and asked Bill Tolley of Lomond who donated the cup to come forward and present the cup to the captain Ken Nelson and coach Walter Gorzitza. Later the team enjoyed a Chinese supper at the Milo cafe. Congratulations fellows on winning the cup.

MILO
Motor Service
YOUR MASSEY-FERGUSON DEALER
— Phone 12 —
MILO, ALTA.

REDLANDVIEW

Congratulations go to Miss Kay Giles for winning first place in the 4-H public speaking contest in Vulcan on March 10. Good luck is wished Kay as she competes in further competition in Lethbridge on March 17.

Miss Laura Fulton of Calgary was a weekend visitor at the home of her parents Mr. and Mrs. Victor Fulton. On Saturday she attended the Richardson-Baskin wedding.

Miss Shirley Love of Calgary was a visitor on Tuesday at the home of her parents Mr. and Mrs. Willard Love.

Mr. and Mrs. Bill Birch and family were guests on Tuesday at the home of Mr. and Mrs. Jerry Steiner.

Mr. and Mrs. George Fulton attended a "Swipe Meeting" in Calgary on Tuesday.

Among weekend visitors at the home of Mr. and Mrs. George Hartung were Miss Linda Loney and Bob Schubert of Edmonton, Jerry Sherman and Ken Hartung of Medicine Hat and Miss Kathy Schierman.

Congratulations are extended to Mr. and Mrs. Mel Dunham on the arrival of their chosen baby daughter Laura Jean.

Miss Jackie Deans was a guest of Miss Carol Jepps in Lethbridge on the weekend.

Mr. and Mrs. Victor Fulton and Mr. and Mrs. Carl Steiner celebrated their wedding anniversaries at the Beachcomber in Calgary on Tuesday.

Visiting at the home of Mr. and Mrs. Albert Markert last weekend was their son Gavin of Edmonton. This weekend their son Graham of Medicine Hat visited with them.

Mr. and Mrs. Howard Burrell of Calgary attended the Richardson-Baskin wedding in Vulcan on Saturday. On Sunday they visited at the home of Mr. and Mrs. Arthur Cutforth.

Visitors on Friday at the home of Mr. and Mrs. Ted Hartung were Mr. and Mrs. Don Green and Barry of Calgary.

Miss Lynell Fulton spent the weekend with Miss Barbara Pettie.

Mr. and Mrs. John Schierman were visitors to Calgary on Friday.

Among Lethbridge visitors the past week were Mrs. Edith Dunham, Mrs. Maud Snow, Roy Fulton, Russell Graham, Dr. and Mrs. Fred Schneider and Mr. and Mrs. George Hartung.

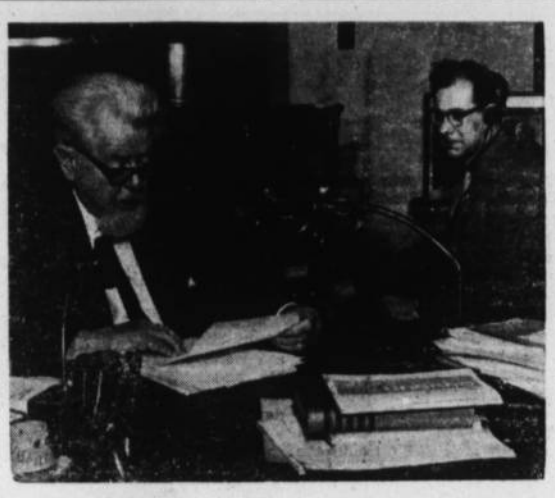

MUSICAL FIGURE. Sir Ernest MacMillan, one of Canada's outstanding musical figures is host and commentator of the CBC radio network program—CBC Thursday Music. He is shown at his home during a taping of the program. This series consists of two parts: Music Diary and CBC Celebrity Series. In each case Sir Ernest introduces the music and gives a resume on the careers of the artists and composers in his lively and witty style.

QUEENSTOWN

Snow was prevalent throughout the district last weekend with roads all reported heavy and plows were busy.

Mr. and Mrs. Lester Robertson attended the wedding of Merle Robertson and Mr. Christie in Calgary, Saturday afternoon.

A number of people in the district attended the hockey playoffs at Lomond on Saturday and Sunday. Congratulations to the Milo Sr. hockey team in winning two straight to hold the cup for this year. Saturday's game went into over time ending with a score of 7-6 and on Sunday the score was 5-3.

Mr. and Mrs. Ole Ueland and Mr. and Mrs. Don McCord visited the Harvey Chaffee's of High River on their way home from Calgary on Saturday.

The federal government, exclusive of crown corporations, employed 212,700 persons at the end of August, 1965 an increase of almost 4,700 from one year previous.

PETERSON
FARM EQUIPMENT LTD.
JOHN DEERE DEALERS
STURDIE OILS
GOODRICH TIRES
Milo, Alta.
— PHONE 7 —

THE SIGN OF SERVICE

Your Alberta Pacific Agent welcomes the opportunity to discuss the following with you:

GRAIN — CEREAL GRAIN SEED
MALTING BARLEY — FERTILIZERS
SELECTED OATS — CHEMICALS
OIL SEEDS — Rapeseed, Mustard Seed

ALBERTA PACIFIC
GRAIN LTD.
SERVING ALBERTA PRODUCERS WITH OVER 300 COUNTRY ELEVATORS

U.F.A. CO-OP LTD.

Gas, Oil, Diesel Fuel, Heating Oil Greases, etc.

C.C.I.L. MACHINERY & REPAIRS
VICTORY BLADES AND SHOVELS

10% DIVIDEND DECLARED FOR 1966— Cash dividend paid to customers through Milo agency for 1966 was $2,699.93. It pays to buy UFA Co-op.

W. F. BLACK, Agent
MILO, ALTA. PHONE 444-3731

16th ANNUAL LETHBRIDGE SPRING BULL SALE

MARCH 30th - 31st, 1967
Exhibition Pavilion Lethbridge, Alta.

Hot Dinner Served 11:00 a.m. to 1:00 p.m.
COFFEE SHOP OPEN ALL DAY

300 OF THE RIGHT BULLS FROM TOP BREEDERS
In the Right Fit ..... Working Condition
At the Right Price ..... Fit Your Pocket Book

209 Herefords — SHOW:— 7:00 p.m. March 29th; SALE:— 9:30 a.m. March 30th
91 Aberdeen Angus — SHOW:— 10:00 a.m. March 31st; SALE— 1:00 p.m. March 31st

All bulls over one year eligible for Alberta Government Bull Bonus

— Sale Sponsored By —
SOUTHERN ALBERTA CATTLE BREEDERS' ASSOCIATION
Conducted by the LETHBRIDGE & DISTRICT EXHIBITION
For catalogues, write to the Secretary, Box 477, Lethbridge, Alta.

REDUCE YOUR SEEDING COSTS

By Guaranteeing Crop Uniformity you can reduce seeding rate.

TREAT YOUR SEED AND BE SURE

See your nearest Searle Country Elevator Manager and discuss your program with him.

SEARLE GRAIN COMPANY, LTD.
104

elephant brand

Only your Elephant Brand dealer has

NEW HIGH-ANALYSIS 11-55-0

An Elephant Brand exclusive, 11-55-0 contains 66% plant food — 11% Nitrogen, plus 55% Phosphorus (P_2O_5). It has over 100 lbs. more plant food per ton than any other ammonium phosphate. **Result** — you handle less bags — make fewer stops to fill your applicator — get the job done faster and more efficiently. But you can *only* get 11-55-0 from your Elephant Brand dealer.
Cominco Ltd./Calgary, Alberta

Vulcan	Noble Blade Sales & Service	485-2333
Nobleford	Noble Blade Sales & Service	824-3235
Herronton	R. G. Despas	684-3535
Milo	L. H. Phillips & Son Limited	444-3766

SUNSHINE
Service Station
MOSSLEIGH

Hardware
Electrical Appliances & Service
CASE MACHINERY
Noble Blades — Graham Plows
Phone 584-2214 — Arrowwood

GIGANTIC

AUCTION SALE

OF FARM MACHINERY AND TRUCKS

Wednesday, March 22

AT DONRON'S SALE LOT, VULCAN, ALBERTA — 11:00 A.M.

THIS AUCTION SALE IS SPONSORED BY THE FOLLOWING DEALERS IN THE TOWN OF VULCAN. HEAVY SALES OF NEW EQUIPMENT HAVE FORCED THE SACRIFICE OF USED EQUIPMENT.

CONSIGNED BY—
RICHARDSON & GOULD LTD.
CHEVROLET AND COCKSHUTT DEALER

1962 Ford ½-Ton Truck; 1959 Chev ½-Ton Truck; 1953 Dodge 2-Ton Truck, with box and hoist; IHC Model 600 Tractor; John Deere 14-Ft. Cultivator; Oliver 80 Tractor, with loader; Cockshutt No. 11A 12-Ft. Discer, seeder attachment and hyds.; M.H. No. 26 15-Ft. Discer, with seeder attachment; 2 Robin 12-Ft. Rod Weeders; IHC No. 5 12-Ft. Rod Weeder.

CONSIGNED BY—
JESSE FARM EQUIPMENT LTD.
JOHN DEERE DEALER

John Deere Model R Diesel Tractor; Cockshutt 40 Perkins Diesel Tractor; John Deere K.B.A. 10-Ft. Double Disc; John Deere No. 400 12-Ft. Rod Weeder; 2 12-Ft. Victory Blades; National 32-Ft. Sprayer; Flexible 4-Ft. Coil Packer; 14-Ft. D.H.2 Noble Blade; 12-Ft. A.H.2 Noble Blade.

CONSIGNED BY—
NOBLE BLADE SALES & SERVICE
NOBLE PARTS AND SERVICE

2 IHC No. 6 Rod Weeders; Inland Sprayer; 2 IHC No. 5 Rod Weeders, with hitches; 2 John Deere No. 400 Rod Weeders, with hitches; 2 AH 12-Ft. Noble Blades; 2 11-Ft. Victory Blades; IHC 14-Ft. Seed Drill, high wheel.

CONSIGNED BY—
DONRON SALES & SERVICE LTD.
DODGE AND MINNEAPOLIS-MOLINE DEALER

1959 IHC 3-Ton Truck, with box and hoist; 1957 Dodge 3-Ton Truck, with steel box and hoist; 1956 Ford 3-Ton Truck, with box and new hoist; 1941 Ford 2-Ton Truck, with box; M.M. Diesel G.B. Tractor; M.M. Model G. Gas Tractor; M.H. 55 Gas Tractor; Case L.A. Tractor; M.H. No. 90 S.P. Combine; M.H. No. 27 S.P. Combine; 36-Ft. Rod Weeder, p.t.o. drive, demonstrator; IHC 15-Ft. Wide Level; 2 John Deere No. 400 12-Ft. Rod Weeders.

CONSIGNED BY—
WHEAT CENTRE MOTORS LTD.
FORD AND J.I. CASE DEALER

1955 WD-9 Super Tractor; 1950 Case LA Tractor; WD-9 Tractor, with super sleeves, first class; Case 900 Tractor, with custom cab, first class; Case 900 Tractor, with farm-built cab; 1959 IHC 560 Gas Tractor; 1958 IHC 560 Diesel Tractor; 1957 IHC 650 Diesel Tractor, large tires; IHC 450 Diesel Tractor, first class; 1956 M.M. G.B. Tractor, gas, with rebuilt motor; John Deere Model R Diesel Tractor, first class; 1951 John Deere Model R, with cab, first class; 1953 Oliver 99 Diesel Tractor; WD-9 Tractor, wtih cab; 1960 Case 930 Tractor, first class; 1965 IHC 1700 Series Loadstar Truck, with steel box and hoist, 1800 lbs. axle, 5D transmission; 1960 IHC ½-Ton Heavy Duty Truck; 1959 IHC ½-Ton Heavy Duty Truck, with hoist; 1959 Chev 1-Ton Truck, with stake body; 1959 Dodge ½-Ton Truck; 1957 Fargo ½-Ton Truck; 1958 Ford ½-Ton Truck, 6 cyl.; 1952 Ford 1-Ton Truck; 1957 Chev ½-Ton Truck, with stock racks and Camper, not finished inside; 1947 Ford 2-Ton Truck, with box and hoist; 1961 M.H. 15-Ft. One-way, with seeder box; John Deere 16-Ft. 100 Series Cultivator; Noble Blade 21-Ft., wing type, new; Model 55 3-Bottom Plow, very good; Case Side-delivery Mower, hyd.; 500-Gal. Fuel Tank; B & S Roto Tiller, nearly new; D.R. Lawn Mower, nearly new; 4 Tractor Tires; Lawn Mower and Roto Tiller.

NOTE:— The above machinery and trucks will be open for inspection at the individual dealers' premises until March 18, then it will all be moved to Donron's Sale Lot. Terms arranged if desired to A-1 risks. The sale starts at 11:00 a.m. sharp, please come early.

Auctioneers- GEORGE and GARY MacLEAN

— LUNCH WILL BE SERVED AT A NOMINAL FEE —
Office: 273-5191 — 1036 10th Ave. S.E., Calgary — Res.: 282-2347
— SALE STARTS 11:00 A.M. SHARP —
"Specializing In Farm Auction Sales For 35 Years

VILLAGE OF LOMOND

NOTICE is hereby given that under the provisions of the Tax Recovery Act, the Village of Lomond will offer for sale by Public Auction at the Village Office, Lomond, Alberta, on Wednesday, March 29th at the hour of 2:30 p.m., the following parcels of land:

Lots	Block	Plan
Seventeen (17)	Three (3)	918 A.Y.
Four and Five (4 & 5)	Seven (7)	1512 C.C.
One(1)	Nine (9)	1512 C.C.

Each parcel will be offered for sale, subject to the approval of the Minister of Municipal Affairs, and subject to a reserve bid and to the reservations and conditions contained in the existing certificate of Title.

Terms: Cash.

Redemption may be effected by payment of all arrears of taxes and costs at any time prior to the sale.

Dated at Lomond, Alberta, this 24th day of January, 1967.

HELEN M. R. CHAPMAN,
Secretary-Treasurer.

Buildings For Sale!

AT CARMANGAY

- 4-ROOM HOUSE WITH PORCH.
- 7-ROOM HOUSE.
- 3-ROOM HOUSE.
- 10-ROOM FORMER HOSPITAL, two baths on lower floor and fireplace, four room and one bath on upper floor and fireplace, top floor one large room, full basement, gas forced hot water heat, hot water tank.
- FRAME BUILDING with three-room suite upstairs.

— ALSO —

5-TON NORCO HOIST FOR SALE

All Open To Bids – What Offers?

Apply to:
MILDRED LEHTO
Secretary-Treasurer
VILLAGE OF CARMANGAY
Carmangay, Alta.
Phone 643-3595

Drop in Today

See the New 1967

COCKSHUTT Tractor Line

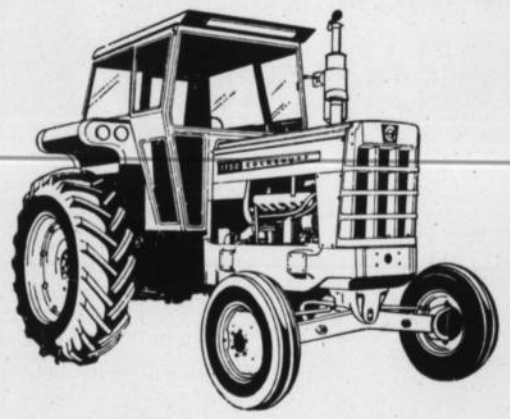

Model 1250	38.5 h.p.
Model 1350	44.0 h.p.
Model 1550	53.0 h.p.
Model 1650	66.0 h.p.
Model 1750	80.0 h.p.
Model 1850	92.5 h.p.
Model 1950	105.0 h.p.

NOTE THE NEW STYLE CAB
Very roomy and deluxe for your comfort.

Check with us for further information on options to build a tractor for your requirements, in gas, propane or diesel.

Richardson & Gould Ltd.
COCKSHUTT FARM EQUIPMENT
Phone 485-2211 Vulcan

District News

LOMOND

Mrs. Mary Frost was a visitor in Calgary last weekend.

Mr. and Mrs. Pete Ruppert and the latter's sister, Mrs. Velma Porter were Vulcan visitors on Thursday of last week.

Mrs. Florence Hart is spending a holiday in Washington, U.S.A.

Mr. and Mrs. R. J. Honess have returned home from their holiday in the States.

Congratulations to the following curlers, Smokey Jones, Oliver Hart, Tim Ost and Ralph Chapman whose rink took 3rd prize in the 4th event at the shirtsleeve bonspiel in Lethbridge last week.

Frank Ruppert and Leslie Armstrong were visitors in Calgary last weekend attending the Varsity weekend. They also visited the centennial train.

Mr. and Mrs. Billie Bolduc were visitors in Lethbridge on Friday of last week.

The Mervin Liebrichs are the proud owners of a 1967 Buick Wildcat, 2-door hardtop.

Harry Hammer and Ken Doram are both sporting a new 1967 Chev ½ ton.

Mr. and Mrs. Pete Ruppert and family have purchased the home formerly owned by Mrs. H. N. Hanna.

Quite a number of Lomond curlers took part in the shirtsleeve bonspiel at Lethbridge last week.

Miss Helen Mercier is at home again after being employed in Calgary for some time. She is now busy making preparations for her wedding.

Mrs. Vern Williams is residing at the Peter Dawson Lodge, rather than at Blunt's Nursing Home, which was reported last week. Hope this error did not cause any inconvenience to her many friends who will be calling on her.

Mr. and Mrs. Oliver Hart were visitors in Lethbridge last week, with the former curling in the shirtsleeve bonspiel.

Mr. and Mrs. Jack Graham were visitors in Lethbridge on Friday of last week.

Mr. and Mrs. Pete Ruppert and daughter Margaret accompanied by Ruppert's sister, Mrs. Velma Porter of St. Stephen, New Brunswick, and Mrs. Leonard Chase motored to Lethbridge last Friday afternoon.

Mrs. Ralph Richarson and family and Mrs. W. Chase of Vulcan were visitors at the homes of Mr. and Mrs. Pete Ruppert and Mr. and Mrs. L. Chase on Wednesday of last week.

The finals in the senior hockey league finished up Sunday evening at the Lomond Arena with Milo defeating Lomond and thus winning the cup which was presented by Harris Matlock.

MOSSLEIGH

Sympathy of the district is extended to Mrs. Alta Clemens of High River, Mr. and Mrs. Robert Clemens and family of Mossleigh on the passing of a husband and father, Orvel Clemens at Waterloo, Ont., March 9. Services were held at ER Good Funeral Home Tuesday afternoon at Waterloo, Ont.

Leonard Robinson spent several days in a local hospital last week.

Valarie and Gary Johnson have both been hospitalized lately. Best wishes are extended them.

Gordon Brown attended open house last Saturday at the university at Calgary.

A number of people from the Mossleigh area attended the wedding of Merla Robertson and Wayne Christie held at Cambrian Heights Church of Christ, Saturday, March 11th.

U.C.W. MEETING

The regular meeting of the Mossleigh UCW was held at Mrs. W. Campbell's March 3. After the members had offered the Lord's Prayer in unison the devotional was given by Mrs. W. Campbell, her theme being "Lent."

Further plans were made for the Easter Tea, April 6th. Lists were handed out. There will be a bake table and a bazaar table. As an added attraction Mrs. Kilpatrick will display her souvenirs from her European trip. There will be a clean up at the church March 20.

It was decided to pack the used clothing, greeting cards, and articles for Ponoka, March 30 at the church.

The next meeting of the UCW will be held May 4 at Mrs. M. Scott's. Roll call will be to bring an article for a layette. There will also be a plant sale.

EASTWAY

Mr. and Mrs. Bill Holton visited with Mr. and Mrs. Ted Rummel and family in Milk River last week.

Ray Knive's rink took first in the second event in the Junior High Bonspiel in Vulcan on Saturday.

Mr. and Mrs. Howard Tharle and David were in Calgary on Saturday, and while there went through the Centennial Train.

Mr. and Mrs. Stanley Kane and Mr. and Mrs. Bill MacClure from Calgary, Mr. and Mrs. Bill Holton and Emsylie Wyrich from this district were Sunday dinner guests at the home of Mrs. Nellie Johnson. The dinner was in honor of Helda Kane and Olga Holton's birthdays.

Mr. and Mrs. Andy Knive and Ray were Lethbridge visitors on Wednesday.

Mrs. S. Washburn is visiting her son-in-law and daughter Mr. and Mrs. Earl Berquist in Carseland.

Mr. and Mrs. Ed Lepp were Calgary visitors on Wednesday.

Mr. and Mrs. Howard Tharle and David visited with Mr. and Mrs. Ian Fisher and boys in Calgary on Sunday.

Congratulations to Merle Wyatt for winning 2nd place in the 4-H Beef Club public speaking in Vulcan. The district wishes you the best Merle when you go to Lethbridge Friday night.

The Victor Rushfeldt's are really turning up with some good curlers.

Brenda and her Milo Junior girls won their game in Gleichen, Leighton came home with a prize from the Milo High Bonspiel last weekend and Victor brought home 1st prize in the second event from the Lethbridge Shirtsleeve bonspiel.

Wendell Eresman and Barbara are to be congratulated too. Barbara received a trophy from the S.A.T.C. for being the best girl jockey, and Wendell received a trophy for supplying good horses.

Mr. and Mrs. Ken McLean attended the Highland stock farm sale in the pavilion in Calgary on Monday.

EASTWAY

SOCIAL CLUB NEWS

The March Eastway Social Club was held a day late at the home of Mrs. Bill Cockwell with ten members present. Plans were made for catering in Milo in April, and also to the Centennial Tea in Vulcan, May 23.

Margaret Hill won the contest and Jeannette Sinclair the draw.

The April meeting will be held at Margaret Hills. Eunice and her helpers served a delicious lunch.

FARMERS! RANCHERS!

IF YOU NEED

Rough Lumber
Planed Lumber
Corral Rails
Posts
Plywood
Self Feeders
Feed Bunks
Salt Boxes
Loading Chutes
Squeeze Gates
Granaries

Also Round Granaries for Bulk Fertilizer Storage or Grain Storage

— SEE US —

HARRIMAN LUMBER
High River, Alta.
PHONE 652-2566

THE HOMEMAKER

MISS FRANCES ANN CULLEN
District Home Economist
Box 480, Vulcan — Phone 485-2117

Dear Homemakers:

The winter months are passing quickly (we hope) and Spring will soon be upon us.

The winter program in Home Economics Extension has been very busy and quite successful. There were four Sewing Clinics, Champion, West; Champion, East; Kirkcaldy and Cluny. There were an average of 12 ladies at each of the above Sewing Clinics and I would term them very successful.

One 4-H Clothing Club was organized at Lomond with 17 members. Much credit is due to Mothers in this district, who got behind the Club with enthusiasm.

The Lomond Clothing Club, along with the Lomond Beef Club, will be hosting the County of Vulcan 4-H Rally on April 14th. This Rally is organized entirely by the 4-H members themselves. Their guest speaker for this occasion will be Lt. Governor Grant McEwan. All interested family and friends of 4-H members are invited. The evening is set to get underway at 7:00 p.m. So mark that date on your calendar.

I attended a meeting this week to organize for the Southwest 4-H Camp to be held in July, for all 4-H members in this area. I will probably give more details about this camp as they become finalized.

It seems incredible to plan for summer in the midst of 12 inches of snow, but we have to look ahead. I am planning my activities for the summer months in the next three weeks and would really appreciate some suggestions from you Homemakers.

The same conditions apply with regards to Specialist assistance, as during the Winter program. We must get our requests in as soon as we possibly can in order to insure getting the type of assistance that you Homemakers are asking for, so let me hear from you as soon as possible.

NOBLE BLADE SALES & SERVICE
"Your Tillage Headquarters"

Now at our New Location East of the Tracks

We have a good supply of

- NEW NOBLE DRILLS AND BLADES
- MORRIS ROD WEEDERS AND DEEP TILLAGE CULTIVATORS
- GOOD SELECTION OF USED EQUIPMENT

Fertilizer in Bulk or Bag
— Custom Spreading —

We take barley in trade and we finance

Noble Blade Sales & Service
Your Tillage Headquarters
Distributors For B.C. Bearings
Your Depot For Welders' Supplies
PHONE 485-2333 VULCAN

F. U. A.
AUTO & FIRE
INSURANCE
with Co-operative Fire & Casualty Co.
— DISCOUNT —
on Farm Cars and Trucks
BERT BLIMKIE
F.U.A. Insurance Agent
Phone 643-3622, Carmangay
Alberta Wheat Pool No. 1

TOWN OF VULCAN

Notice is hereby given that under the provisions of The Tax Recovery Act, the Town of Vulcan will offer for sale by public auction, at the town office Vulcan, on Wednesday the 29th day of March 1967, at 3:00 o'clock in the afternoon, the following lands:

Lot	Block	Plan
1	13	4030AM
4	22	150HE

Each parcel will be offered for sale subject to the approval of the Minister of Municipal Affairs as to those parcels upon which any person resides or of which any person is in actual occupation, and subject to a reserve bid and to the reservations and conditions contained in the existing certificate of title.

Terms: Cash.

Redemption may be effected by payment of all arrears of taxes and costs at any time prior to the sale.

Dated at Vulcan, Alberta this 27th day of January, 1967.

M. K. SINCLAIR,
Secretary-Treasurer.

Spring will be a little great this year!

MAX FACTOR'S

SUN SHEERS ARE HERE!

An excitingly new concept in color . . . all new, ultralucent, slick, sleek, shining. A new kind of see-thru, yet a fashion color that glistens and glows.

LIPSTICK 1.50

GLOW WITH NAIL POLISH—
The natural look of rich, creamy, glowing polishes.

NAIL POLISH 1.05

VULCAN PHARMACY
YOUR FAMILY DRUG STORE
— Dependable Prescription Service —
Home of Max Factor Cosmetics
Phone 484-2432 Virginia J. Mitchell, B.Sc.Ph.

MR. AND MRS. LOU BRACKLEY, BLACKIE

Auction Sale

Having received instructions from Mr. and Mrs. Lou Brackley, who have sold their farm, we will sell by public auction the following livestock, machinery and tools at the farm, being 1½ miles South of Blackie, or 11 miles East of High River on Highway 23 and ½ mile North.

WEDNESDAY, MARCH 29th, 1967

— SALE TIME 10:00 A.M. —

Lunch to be served by local ladies' organization

— LIVESTOCK —

120 Head of Feeder Pigs, weighing from 50 to 150 lbs.; 12 Bred Sows and one Boar.

— MACHINERY —

Oliver Self-propelled Combine, No. 33, 12-ft. cutter head with Melroe pickup, in good condition; Oliver 88 Row-crop Tractor, power steering, live p.t.o., hydraulic, good rubber; Oliver Model 62 Roto-Flo Feed, automatic bale tension with 4-cyl. motor; 11-Ft. Graham-Hoeme Plow with hydraulic; 12-Ft. Massey-Harris Discer with hydraulic, with new Cominco fertilizer attachment last year; Three 4-Ft. Spiral Packers; Oliver 8-Ft. Tiller on rubber; 12-Ft. IHC Rod Weeder on rubber; 6 Sections 5-Ft. Flexible Harrows with drawbar; 12-Ft. Case Swather on steel with new pickup reel last year; Homemade Bale Stooker with hydraulics; 9-Inch Post Hole Auger with hydraulic; 37-Ft. Weed Sprayer with broad jet; 5-Ft. Fresno on rubber with hydraulic; Potato Digger; 33-Ft. Robin Grain Loader with electric-start motor; 25-Ft. Snoco Grain Auger and motor; 20-Ft. Bale Elevator with ½-h.p. electric motor; 16-Ft. 4-Inch Auger with motor; 11-Ft. 4-Inch Auger; Hopper and Auger on steel wheels with p.t.o.; 2-Wheeled Rubber-tired Flatbed, 9 x 16; 170-Bus. Rubber-tired Grain Tank with airplane rubber tires; 1935 Ford 2-Ton with Robin front hoist, fair tires, in good running order; Cockshutt Hart Parr on good 13 x 24 tires, runs good; 2 John Deere Antique Manure Spreaders, one in good working order; 11-Inch Macleod Grinder; 500-Gal. Storage Tank; 300-Gal. Storage Tank; Oil Pumps and Grease Pumps; Alemite Grease and Oil Pumps; Stoneboat with steel runners; 1-Ton Scale; 300 Ft. ½-Inch Plastic Hose; 11 Bales of Baling Twine; ¾ Briggs & Stratton Motor; 10 x 12 x 10 Fanning Bin with 250-bus. overhead hopper; Viking Fanning Mill and 2 elevators; John Deere 10-Ft. Dump Rake; Brooder House; 500-Chick Electric Brooder; Egg Washer, 10-doz. basket size, like new; 4 Chicken Nest Boxes; Chicken Feeders and Waterers; Quantity Egg Cases and Fillers; 7 Bags of Oyster Shell.

— SHOP TOOLS —

Forney Electric Welder, Model C5 with carbon arc; 3-Inch Air Compressor with 1½-h.p. electric motor and 50 ft. of hose; Kleen Gun; Tap and Die Set, ¼ to ¾; Cattle Spray Gun; Lever Chain Hoist; Power Pack with pump; Pipe Dies, 1 to 2 inches, ⅜ to ¾; 150-Ft. Rope; Post Drill; Leg Vise; Grinder with ½-h.p. electric motor; 2 Bolt Cutters; 10 x 12 Tarp; Anvil; Welding Table; Log Chains; ⅜-Inch Black & Decker Electric Drill, heavy duty; ½-Inch Black & Decker Electric Drill, heavy duty; &-h.p. Electric Motor and gear pump; ½-h.p. Electric Motor; Quantity of Pipe and quantity of Scrap Iron; Many More Articles Too Numerous To Mention.

Approximately 400 Bushels of Rodney Oats, 94% germination; Approximately 150 Wheat Straw Bales.

— HOUSEHOLD —

Crown Electric Stove; Inglis Wringer Washing Machine; Easy Wringer Washing Machine; Guerney Cook Stove; Chesterfield; Roll-a-way Cot; 19-Inch Lawn Mower.

Sale Conducted by:—

ELDON COUEY, Auctioneer

Lic. No. 408 — Phone 652-7066, High River
Clerk:— DICK LIDDELL, PHONE 652-2140
— LIST YOUR FARM SALES WITH US NOW —

Advocate Classifieds Do The Job

REVEEN
presents
Entertainment THAT IS Entertaining!

"OWW! IS THERE A DENTIST IN THE HOUSE?"

". . AND KEEP YOUR HANDS UP UNTIL THE POLICE ARRIVE!"

THE MARTIANS ARE COMING

"I HAVE YOUR MONEY . . . NOW SCRAM!"

"NYAAAAA, REVEEN!"

"FRIENDS, ROMANS, COUNTRYMEN . . ."

"ABRACADABRA!"

You Will Never Forget REVEEN
A NIGHT OUT OF THIS WORLD

SEE REVEEN at the
VULCAN ARMOURIES
SATURDAY, March 18
— 8:00 p.m. —
Sponsored by the RECREATION BOARD

FOR EXPO. At a colorful ceremony on Ile Notre-Dame, a 65-foot Kwakiutl totem pole carved by West Coast Indians was unveiled in front of the Indians of Canada pavilion at Expo 67. Highlight of the traditional ceremony was a series of songs and dances performed by Kwakiutl Indians from British Columbia. Guests look on in fascination as an Indian demonstrates the Hum Sumph or masked Raven dance. A section of the totem pole is seen at left.

District News

BRANT

The members of the Brant Hall Board met at the home of Mr. and Mrs. Jim Davies Monday evening to finalize plans for the cabaret to be held in April.

The families and friends of the Grades 1 to 9 pupils gathered at the Brant School Auditorium on Friday afternoon to view the projects of the Science Fair which was held in recognition of Education Week.

Mr. and Mrs. B. Ball were at the Calgary airport to welcome the Canadian Champion Curl-o-rama team and their wives on their return home Sunday. The team consisted of Harold Smith, Ted Seney, Doug Lindquist and Walter Wilderman. Congratulations are extended to these champions from this district.

DOG OWNERS
Village of Champion
DOG BY-LAW NO. 98 WILL BE ENFORCED
COMMENCING APRIL 1st, 1967
Licenses can be purchased at the Village Office.

FARMERS!
WE ARE AGENTS FOR SMITH-ROLES LTD.
- COMET HEAVY DUTY WELDERS
- HI-CAPACITY AIR COMPRESSORS
- 12-VOLT POST HOLE AND ICE AUGERS
- GRAIN "DRILL-FIL" AUGERS
- HEAVY DUTY GRINDERS AND METAL SLICERS
- BIRD SCARE CANNONS
- FARM SIGNS

For an on-the-farm demonstration contact:—
BOB GERDING
Phone 485-6756 Vulcan

TONY HIRSCH
Farm Auction
5 MILES SOUTH OF NANTON ON AVENUE ROAD; OR 5½ MILES WEST OF PARKLAND AND 1 MILE NORTH, ON—
WEDNESDAY, MARCH 22nd, 1967
— AT 11:00 A.M. —
— LUNCH SERVED BY LEGION AUXILIARY —

— MACHINERY —

1959 Case 900 Tractor; 14-Ft. International Hoe Drill with fertilizer attachments; 14-Ft. International Cultivator with rod weeder; 16-Ft. Massey Swather No. 6; "127" International Combine; No. 5 John Deere Mower, 7 ft.; 1956 Dodge 3-Ton Truck with racks and hoist; 27-Ft. "Speedking" Grain Auger; International Hammer Mill; 50-Ft. Drive Belt; Hydraulic Jack; 2 500-Gal. Fuel Tanks and stand; 1952 John Deere "D"; 23-Ft. Grain Auger; 2 15-Ft. 4-Inch Grain Augers with motors; 12-Ft. Rean Rod Weeder; 12-Ft. International Cultivator; 8-Ft. Cockshutt Tiller "33"; Gordon Sprayer, 32-ft. booms; 1 500-Gal. Fuel Tank; 1 300-Gal. Fuel Tank; Set of Disc Packers; Harrows; 1946 Chev ½-Ton Truck; Wood Water Trough; K. R. Welder; Paint; Hand Post Hole Digger; Other Miscellaneous Items.

— HOUSEHOLD —

G.E. Electric Stove; Norge Refrigerator; 2-Piece Chesterfield, turquoise (like new); Step Table; Coffee Table; Chrome Table and 4 Chairs; 6-Piece Mahogany Dining Room Suite; 21 Cu. Ft. "Coronado" Deep Freeze; "DeLaval" Table Model Electric Cream Separator; "International" Electric Cream Separator; Dairy Milk Strainer.

— 25 HEAD GOOD STOCK COWS —
Due to calve middle of April
1 HOLSTEIN MILK COW (gentle)

SALE CONDUCTED BY
HERB CHRISTIE
AUCTIONEER
License 231
Phone 223-3460, Taber

Mr. and Mrs. B. Ball met with F/O J. M. McKay who returned from a flight to Portage La Prairie with the Golden Centennials who have been stationed at Comox, B.C. the past while.

Glen Davies of Claresholm visited with Mr. and Mrs. Jim Davies and boys for a few days.

The Vulcan West-Ensign 4-H Public Speaking was held Saturday, March 4, in Ensign. Marlene Lucas took first and Raymond Shaw of Vulcan second and Donna Green of Brant, alternate. These boys and girls met for the finals in Vulcan Saturday evening and the winners of this contest will go on to Lethbridge to compete with the Southern Alberta finalists.

Mr. and Mrs. Chas Rhodes and boys, accompanied by Mrs. Hazel Holoboff motored to Lethbridge Saturday where Mrs. Rhodes and Mrs. Holoboff attended the Area 11 Convention of the Alberta Home & School Federation.

Craig and Blaine Davies spent the weekend with their grandmother, Mrs. Webber of High River.

Mr. and Mrs. Don McDonald are home after three weeks stay in Calgary at the home of their son-in-law and daughter, Mr. and Mrs. Clayton McLennan. While there they took care of their granddaughters while Clayton and Jean were holidaying at points in California, Florida, Virgin Islands and New York.

One boys' and one girls' rink took part last week in the South Central High School Curling. The boys' rink was skipped by David Payce, Gary Connon played third, Alberta Connon second and Raymond Massam lead. The girls' rink consisted of Leona Jorstad skip, Nadine Tolley third, Donna Eliuk second and Chris Ann McFadden lead. Both boys' and girls' motored to Champion on Tuesday. The boys rink lost to Champion and the girls' rink won over Champion. The girls went on to curl at Milo Friday but lost to Milo 7-3.

Mr. and Mrs. Clayton McLennan and Susan, Paddey and Judy of Calgary visited at the home of Mrs. McLennan's parents, Mr. and Mrs. Don McDonald. While here Mrs. Jean McLennan curled with her Calgary rink in the High River Ladies' Bonspiel.

Mr. and Mrs. R. D. McDonald were weekend visitors in Banff where they curled with Mr. and Mrs. Roy Nelson of Nanton in the St. Patrick's Mixed Bonspiel.

Legal Booklet Now Available

Many legal questions of particular interest to women in Alberta have been answered in the new revised booklet now available from the Women's Cultural and Information Bureau, Legislative Building, Edmonton.

The booklet, supplied free on request, contains a summary of various laws in force in Alberta covering citizenship, property, civil rights, marriage situations, welfare and labour.

The simplified versions of these Acts give the answers to such typical questions as—Am I a Canadian citizen? Must I serve on a jury? What happens if my husband dies without leaving a will? Am I responsible for damage my child does? Do religious differences prevent me from adopting a child? Can my husband sell our home without my consent? Up to what age must my child legally attend school?

The population of the city of Calgary is 335,806 according to a municipal census recently taken. Population gain is running at the rate of about one thousand a month.

CHAMPION

Dale Groves, David Hegland, Roger Jensen and Laverne Granlin curled last week in the shirtsleeve bonspiel in Lethbridge. They were winners of the Grand Agregate, second in the first event and first in the sixth event.

Mr. and Mrs. T. B. Holm and Mr. and Mrs. Sev Pasolli attended a wedding in Nanton on Friday evening.

Mrs. E. Petronech and Leslie were Calgary visitors on Saturday where they attended a wedding of of a friend and visited with Betty's sister, Dorothy Dodds who has been confined to the hospital for several weeks.

Mrs. and Mrs. C. J. Versluys were business visitors to Pocatello, Idaho recently. On their return home they visited with the Roger Smiths at Bozeman, Montana.

C. J. Versluys left this week for Winnipeg, to attend a conference to see if there is adequate interest in forming a rape seed council. He is attending as a delegate from the Alberta Farmers Union. People from all over Canada will be in attendance, farmers, manufacturers of feed and margarine, exporters and shippers, operators of country and terminal elevators, and research workers. All provincial and federal governments will be represented.

Charles Wiles was confined to the Vulcan Hospital last week, the result of a fall on some ice. He was not seriously injured, but suffered severe bruises.

Mrs. J. S. N. Cowgill is a patient in a Lethbridge hospital after having undergone surgery.

Mr. and Mrs. R. L. McGrail returned home last week after holidaying in California and other U.S. points.

Friends of William Jensen will be sorry to hear that he is confined to a Lethbridge hospital.

The Champion Girl Guides will be guests at the Peter Dawson Lodge on Tuesday evening, where they will perform some old time dancing.

Mr. and Mrs. Gary Christensen have moved to Armada where Gary will be buying grain for the Alberta Wheat Pool.

GUIDE NEWS

The Champion Local Association consisting of Guide Mothers met Tuesday evening. There will be a Guiders Camp Training program at High River on March 18. Registration fees of $2.00 will be paid for Guiders attending and Mothers are invited to go too.

Guide meetings will be changed from Tuesday afternoons, four o'clock to 7:30 Tuesday evenings starting next Tuesday.

Next Local Association meeting will be held the 2nd Tuesday evening in June. The annual Guiders and L.A. Association convention is in Edmonton April 15-16-17th.

Please Note!

WE HAVE CHANGED OUR NAME
FROM—
Vulcan Red Line Farm Equipment
TO—
CHINOOK FARM EQUIPMENT LTD.
P.O. Box 300 Vulcan, Alberta
Phone 485-2044
— PLEASE ADJUST YOUR RECORDS ACCORDINGLY —

TRACTORS FOR SALE
—M-F SUPER 90 with M-F 90 Loader.
—M-F SUPER 95 with cab.
—M-H 44 GAS.
—J.D. 70 GAS with New Idea Loader.
—J.D. 720 DIESEL.
—2 M.M. GU-1 TRACTORS.
—M-F 1100, only 100 hours.

—COCKSHUTT 225 15-FT. DISKER, S.B.
—CCIL 15-FT. DISKER.
—NOBLE K2 BLADE, 14 FT.
—VICTORY BLADE, 12 FT.
—M-F 124 CULTIVATOR, 12 FT.

CARS AND TRUCKS—
—1962 PLYMOUTH 4-DR., V-8, standard.
—1962 RAMBLER 4-DR., 6 cyl., standard.
—1958 CHEV ½-TON, good shape.
—1963 VALIANT 200 4-door, excellent shape.
—1947 2-TON DODGE, with box and hoist.
—1950 DODGE 2-TON, box and hoist.
—1951 G.M.C. 1-TON, dual wheels, box and hoist.

MACHINERY—
—DU-AL FRONT END LOADERS:
Best front end loader at a price you can afford. Come in and see them.

—17-FT. TEEPEE TRAILER, self-contained.

HARRIS MOTORS
CHAMPION
Bus. 10 —Phones— Res. 15

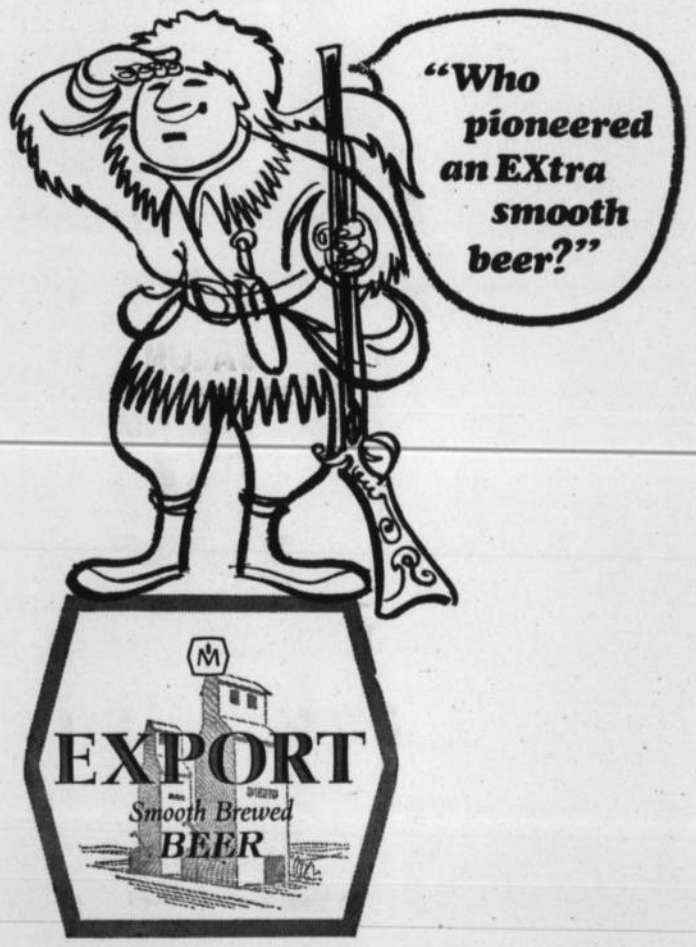

Molson's did - with 'EX'!
It took years of trial and error to come up with the exclusive *smooth-brewed* formula for EXPORT. You'll find the same great extra smooth taste in every bottle. 'EX' is the beer that's *consistently* better!
SMOOTH-BREWED IN ALBERTA BY MOLSON'S

CHOOSE FROM OUR NEW SELECTION OF

JEWELLERY

FOR YOUR NEW EASTER OUTFIT

EASTER SPECIAL—

20% Off Elgin Watches

BASSETT'S JEWELLERY

Rev. E. W. Clark and Norman Hilz, People's Warden of St. Aldhelms Anglican church are attending the Calgary Synod this week.

Friends of James W. Fleming, who has been confined to the local hospital for some time will be interested to learn that he is now a patient at the Colonel Belcher hospital in Calgary.

Mr. and Mrs. Alf Heather left on Friday for a three-week holiday and visit with relatives in California.

Friends of Mrs. Pete Schuler will be sorry to learn that she left on Tuesday to take medical treatments in Calgary.

BRIEF ITEMS OF LOCAL INTEREST

Mrs. George Todd and Mrs. Lena Jacobson and Clara of Calgary were recent guests of Mrs. K. Woodman.

Mr. and Mrs. Mel Marshall and family have taken up residence in the former Webb home across from the Post Office.

Mr. and Mrs. Wilfred Fisher of Calgary were recent guests for seveal days at the home of the latter's brother-in-law and sister, Mr. and Mrs. Charles Boutland.

Friends of Merle Smith will be sorry to learn that he recently underwent surgery at the local hospital.

Archdeacon Crowder of Calgary will dedicate a number of gifts that have been made to St. Aldhelm's church, on Sunday morning.

Mrs. George Corner left the first of the week for a holiday in her native Scotland.

Among patients at the local hospital this week are Mrs. M. Eamor, Mrs. K. Sim and Mrs. F. South.

Mr. and Mrs. Bev Banks and Mr. and Mrs. Vernal Haga left Sunday for a holiday at Las Vegas and other U.S. points.

Mr. and Mrs. Lorne Healy were Edmonton visitors last week, where, Mr. Healy attended the Alberta Poultry Producers meeting, and on their return home were accompanied by Mrs. Frieda McRoberts.

Weekend guests at the home of Mr. and Mrs. Alvin Godkin were Jennie and Luther Somerville of Calgary .

Mr. and Mrs. Cecil Hubbard of Quesnel, B.C., were guests last week of Mrs. Roger Hubbard and on Thursday evening were joined by Mr. and Mrs. Lyle Hubbard, Allen and Jerry, for dinner at the Hubbard home. On Friday Mrs. Hubbard accompanied Mr. and Mrs. Cecil Hubbard to Calgary where they visited with Roger Hubbard, who had undergone surgery in hospital. On Sunday the Lyle Hubbards motored to Calgary to visit with the former's father and were accompanied home by Mrs. Hubbard, Sr.

G. Chapman, presiding minister of the local congregation of Jehovah's Witnesses, recently returned from a three-day circuit assembly of witnesses held at the High School auditorium in Fort Macleod. Mr. Chapman reported that 617 delegates from eleven congregations and their friends were in attendance and nine new ministers were added to the ranks in a special ordination ceremony.

ENGAGEMENT ANNOUNCED

Mr. and Mrs. Louis LaPlace of Calgary wish to announce the engagement of their daughter, Marilyn Lee, to Brian Kent Bittorf, son of Mr. and Mrs. W. H. Bittorf of Milo. The marriage will take place in St. Matthew's United Church, Calgary at 3:00 o'clock, March 24. 32-1x

Mrs. Alvin Godkin spent last week in Calgary visiting relatives and friends.

Mrs. Roy McIntyre was among those who attended the Rebekah Asembly in Edmonton at the Macdonald Hotel, last week.

Mr. and Mrs. Laurie Anderson and family leave this week to make their home at Cranbrook, B.C.

Little Glenn and Danny Pawluk of Edmonton are spending the week with their grandparents, Mr. and Mrs. Boyd McKay.

VULCAN THEATRE

THURS., FRI. & SAT., MARCH 16-17-18, AT 8:00 P.M.
ALFRED HITCHCOCK'S
"TORN CURTAIN"
Starring Paul Newman and Julie Andrews
It tears you apart with suspense!
— Technicolor —

MATINEE SATURDAY, MARCH 18th, AT 2:30 P.M.
TUESDAY & WEDNESDAY, MARCH 21-22, AT 8:00 P.M.
"THE PLAINSMAN"
Starring Don Murray, Guy Stockwell and Abby Dalton
In a Land of Giants . . . Their Guns Were Law!
— In Color —

Pre-Easter

VALUES!

Ladies' Blouses
Printed magic crepes and arnels in pastel shades. Lovely styles with ¾ sleeves. Sizes 12 to 20.
Regular 4.98 each **3.44**

Ladies' Suedine Jackets
Practical heek suede, 25-inch length, smart trim, full rayon lining. Sizes 10 to 18.
Regular 9.99 ..... **6.99**

Handbags For The Young
Chic, stylish bags in many attractive styles for the "swinging" set. Black, beige and brown tones.
Regular 3.98 each **2.99**
Regular 4.98 each **3.88**

Junior Misses' Shells
100% acrylic knit in fancy design. White, powder, pink. Sizes 7 to 14. Reg. 1.98. ..... **1.58**

Little Girls' Pant Suits
Duck fabric in solid shades and popular "poor-boy" weave. Half elastic waist slims with matching jacket. Sizes 3 to 6X. Reg. 3.99 ..... **2.99**

Toddlers' Pants
Sanforized cotton drill, elastic waist shoulder straps and double knees. Sizes 3 to 3X.
Regular 1.98 ..... **1.48**

Boys' Pants
Slim cut tiger trims in cotton twill, western hip pockets. Blue only. Sizes 8 to 18.
Regular 4.98 ..... **3.88**

Boys' Sport Shirts
Sanforized cotton broadcloth, contour shaped, Hi-boy collar in irridescent solid tones. Long sleeves. Sizes 8 to 16. Reg. 2.99 ..... **2.38**

Men's Jackets
Prestige poplin with Scotsguard finish, fully lined, zippered front. Choice of new colors. Sizes 36 to 44. Regular 10.98 ..... **8.99**

Dacron Curtain Panels
Dacron Marquisette, 5-inch hem. Size 41 x 81. White only. Reg. 2.49 ..... **1.78**

Deluxe Pillows
Chicken and goose feathers filled. Fancy feather-proof ticking. Size 40 x 26.
Regular 2.98 each **2.38**

PRICES EFFECTIVE
Thursday through Saturday, March 16th to 25th

PHONE 485-2420
ROBINSON STORES
Retailers of Dry Goods — Variety Store Merchandise

Clearing . . .

OVER-KNEE SOX AT ½ PRICE
Plain, reg. 1.29 for ..... .65
Patterned, reg. 1.79 to 1.99 for ..... .85 to .99

BOYS' CAPS
Reg. 2.35 for ..... .49

ENTIRE STOCK OF LEOTARDS
At ..... ½ PRICE AND LESS

BARGAINS IN—
- DUSTERS
- PULLOVERS
- SHELLS
- BLOUSES, S-less and sleeves
- DRESSES

More still arriving . . .
DRESSES — SUITS — CARDIGANS
SLACK SUITS

Betty Ann SHOPPE
VULCAN'S SMART STYLE CENTRE

Vulcan Food Market

Phone 485-2156— Free Delivery.
Two Deliveries Daily— 11:00 a.m. and 4:00 p.m.

SHOP AND SAVE FOR QUALITY, FRESHNESS AND VARIETY

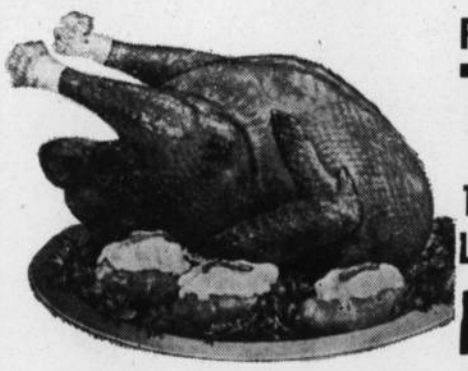

Pinecrest Grade 'A'
Turkeys 10 lbs. and up. Lb. . . . . **.49**

Pork Chops Choice. Lb. ..... **.69**

CHUCK STEAK — Choice, flavorful. Lb.— **.49**

BACON — Premium, buy-the-piece. Lb.— **.65**

SAUSAGE — Skinless— 2 FOR **.79**

"FRESHEST BY FAR" QUALITY PRODUCE

Oranges Sweet Navels, 10 lbs.— **1.39**

Carrots Crisp, tender— 3 LBS **.29**

Onions Cooking, mild— 5 LBS **.79**

Celery Crisp, green. Lb.— **.19**

— FROZEN FOODS —
PALM ICE CREAM ½ Gal. ..... **.89**
GREEN PEAS Fancy, 10 oz. ..... 5/$1
FRUIT PIES Apple, Raisin, Pumpkin & Mince. Large, 1½ lbs. Each ..... .59

HONEY BOY BREAD White or Brown— 5 for $1.00

BULLMAN'S TOMATOES 20 oz.— 3 FOR **.79**

COMPARE OUR FOOD PRICES!

TOMATO **Juice** Libby's 48 oz. ..... 2 FOR **.79**

NIBLET **Corn** ..... 3 FOR **.65**

PORK & BEANS, Choice 14 oz. . . 7/$1
SAUERKRAUT, 14 oz. 4/.79
PINEAPPLE, Blue Mt. 14 oz. . . . 3/.69
SPAGHETTI, Libby's 14 oz. 4/.79
SCOTT TISSUES, Family 8/.89
SCOTTIES, facial, asst'd colors . . 3/.89
FRUIT COCKTAIL, Libby's 14 oz. . 3/.89
ZEST, bath size 2/.49
SPIC & SPAN, economy size 1.49
SUNLIGHT LIQUID DETERGENT, Twin Pak 1.49
MINUTE RICE, 24 oz. 79

New! Robin Hood PARFAIT PUDDING 7 flavors— 3 FOR **1.00**

Purity Flour OR 5-ROSES 25 lbs.— **1.98**

Velveeta Cheese 2 lbs. **1.39**

MOM'S Margarine 3-lb. pkg. ..... **.99**

MUSHROOMS Stems & Pieces, 10 oz.— 3 FOR **1.00**

McCOLL'S PEANUT BUTTER 48-oz. tin ..... **.99**

PEACHES 28 oz.— 2 for **.79**

Nabob Instant COFFEE 10 oz. **1.49**

VEGETABLE SOUP Aylmer, 10-oz. tins ..... 4 for **.59**

SHOP PERSONALLY FOR NON ADVERTISED SPECIALS